METEOR 69

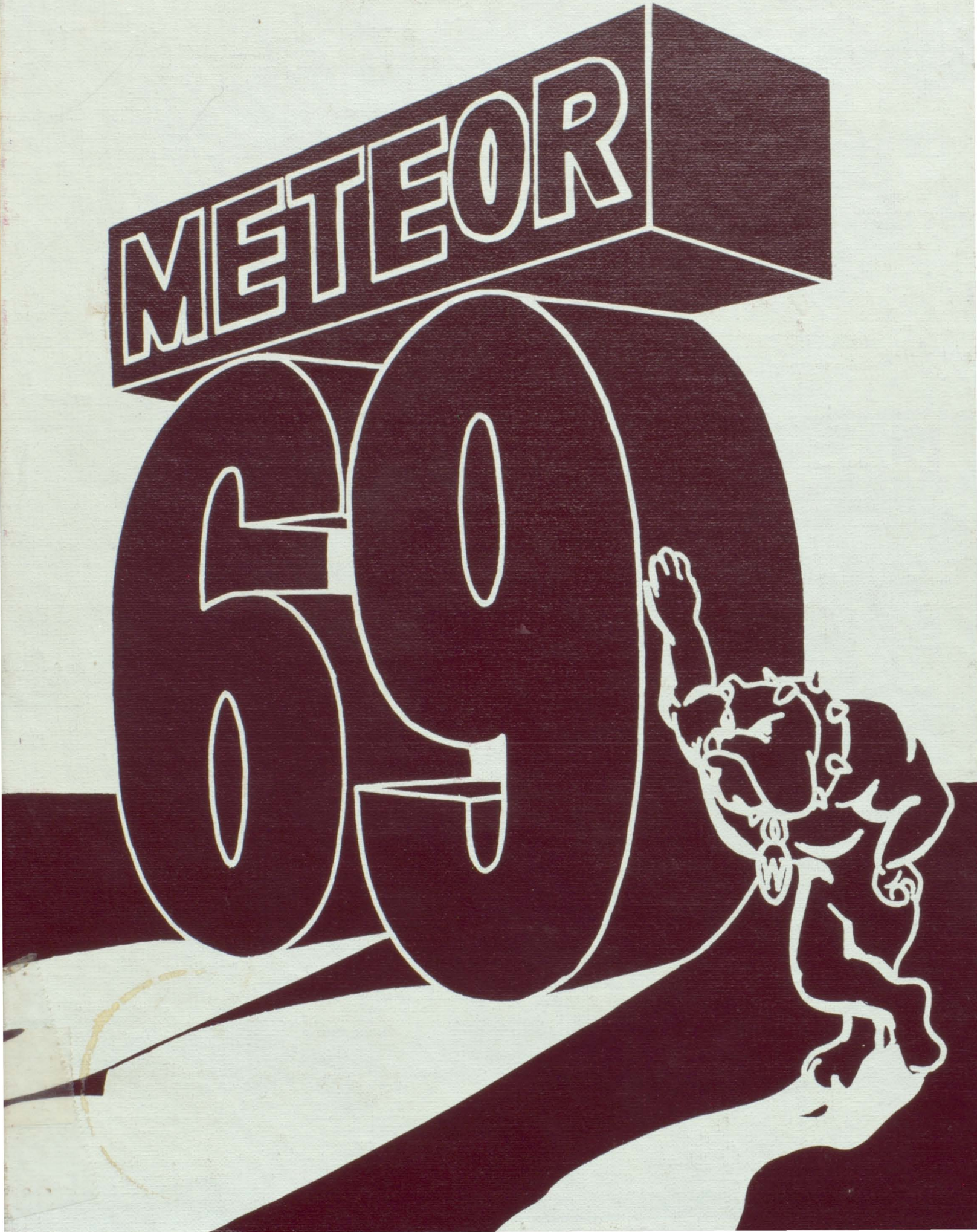

THE METEOR

DEDICATION 2
ACTIVITIES 3
ROYALTY 25
ORGANIZATIONS 31
SPORTS 59
FRESHMEN 91
SOPHOMORES 99
JUNIORS 109
SENIORS 119
FACULTY 141
ADVERTISING 149

PUBLISHED ANNUALLY BY
THE PUBLICATIONS DEPARTMENT
OF WINSLOW HIGH SCHOOL
WINSLOW, ARIZONA

EDITOR . . . . . JANET BROWN
ASSISTANT EDITOR . PERI RAYGOR
BUSINESS MANAGER . DEBORAH MITCHELL
PHOTOGRAPHER . . . KENNETH CUSTER
CHUCK HOWARD
ADVISOR . . . . . MR. CONATSER
COVER ART . . . . THOMAS BAHE
DIVISION PAGES . . . CHERYL THOMAS
PERI RAYGOR

DEDICATION OF THE 1969 METEOR

Active in both academic and athletic activities at Winslow High, Mr. Fritz is this year's Meteor dedicatee. Enthusiastic about high school sports, he has coached both track and Junior varsity football. But math is his real business at Winslow High. His sense of humor adds interest to his classes. Of value to his students is his willingness to give individual attention to anyone desiring it.

Always there with a quick wit, a mind for math, a ready smile, and an interest and enthusiasm in his students, Mr. Fritz well deserves the dedication of the 1969 Meteor.

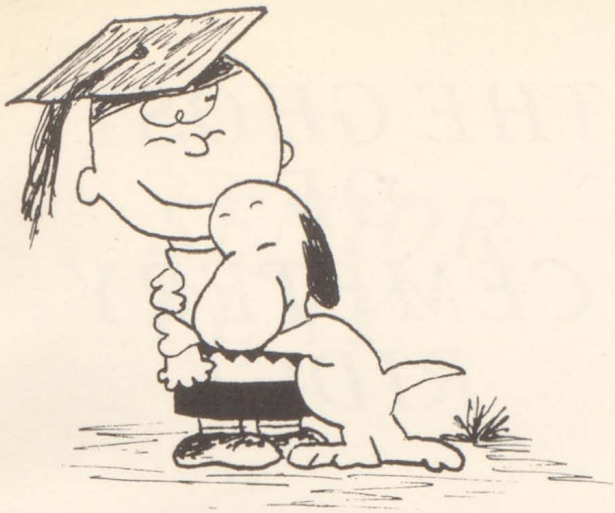

ACTIVITIES

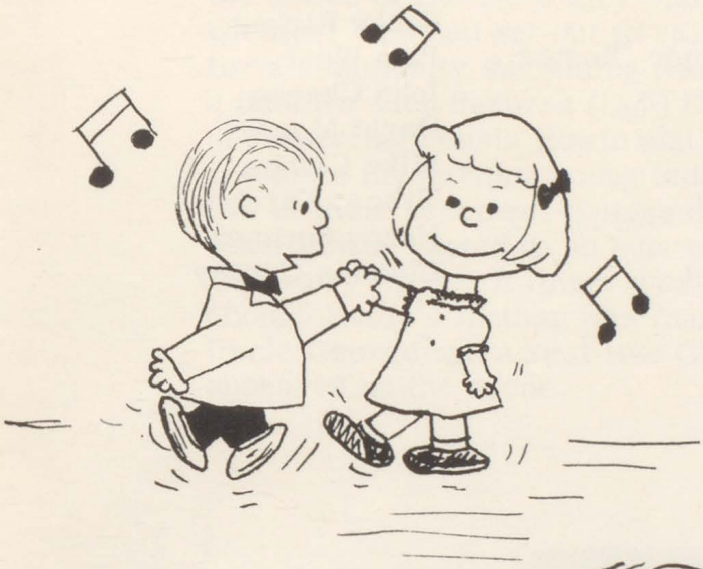

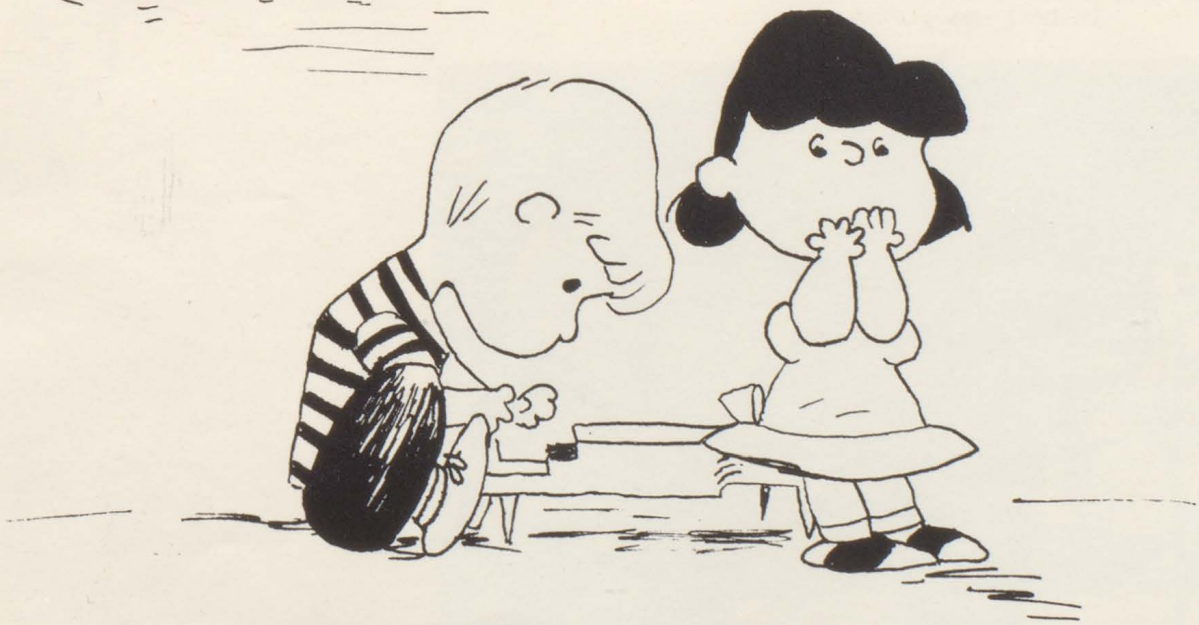

PEANUTS drawings by Cheryl Thomas with apologies to Charles M. Schulz
Copyright 1950, 1951, 1952 United Feature Syndicate.

Come on Hal, we've got an appointment with a ghost... uh I mean treasure.

THE GHOST OF CEMETERY RIDGE

Tracey wails, "Boys don't like me." (But Polocks do.)

CAST

Debbie Cutter	Debbie Mitchell
Eleanor Cutter	Donna Foy
Clarence Cutter	Paul Evans
Kathy Gloster	Becky Rinker
Mrs. Ermantrude Gloster	Pam West
Hal	John Chacon
Edwin Martin	David Moody
George Martin	Mike Cribbs
Barbara Dalton	Tracey Karcher
Jenny Bernade	Nancy Soehner
Walter Fleming	Charles Carney

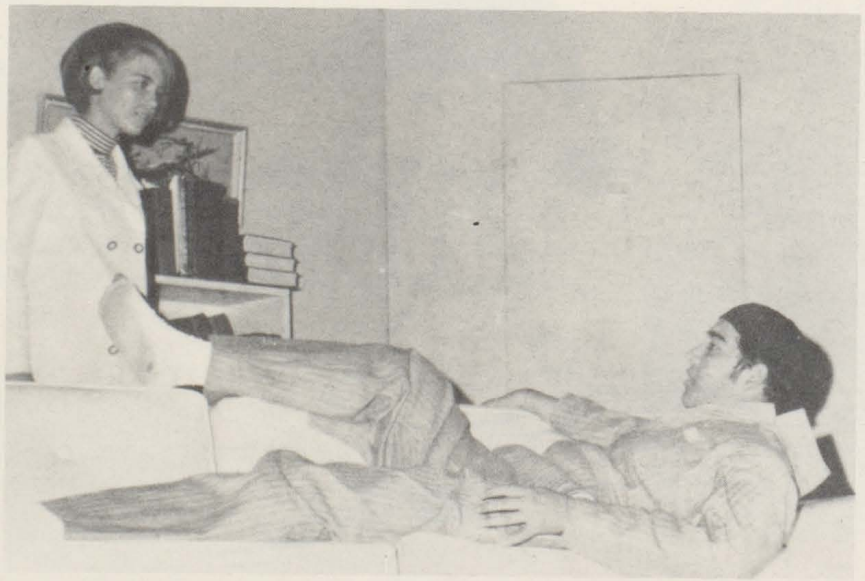

Uh, I wasn't sleeping, just fighting off mental fatigue.

SENIOR PLAY

Mrs. Gloster always gets her man. But WOW what tactics!

On Nov. 14 the Class of 69 presented their class play, "The Ghost of Cemetery Ridge." The auditorium was filled with laughter at the antics of Debbie Cutter and Kathy Gloster, who had set out to raise $80,000 for a community swimming pool. Arranging a date for rich Barbara (Ugh) Dalton with unsuspecting cousin Edwin and renting rooms to mysterious young ladies were just two of their schemes. Things backfired when Edwin wanted to go hunt treasure on Cemetery Ridge. If things weren't bad enough Kathy's mother was madly chasing Uncle George and a real live GHOST appeared on the scene.

I don't believe in ghost. I don't believe in ghost. I think?

Five dollars down and only $79,995 to go.

"The Drunkard" or "The Fallen Saved" was the best accepted play ever produced at Winslow High. What made such a good play? Maybe it was the fact that all of the actors and actresses acted exceptionally well. Maybe the script fit the people who played it. Maybe Tracey Karcher was a great director. Maybe it was the fact that everyone loves a good old-fashion mellerdramer. People like to hate villians like Squire Cribbs, and old cronies like Miss Spindle, and they like to be able to admire heroes like Edward and William and heroines like Mary and Agnes. But most of all people like to see heroes succeed and villians be foiled again.

"Edward, love, husband, do not leave me alone---you may be sent to prison or something worse!

"Na ha ha ha---I shall not be foiled this time!"

The

Mrs. Wilson . . . . . .
Mary Wilson . . . . . .
Lawyer Cribbs . . . . . .
Edward Middleton . . . . . .
Miss Spindle . . . . . .
William Dowton . . . . . .
Patience Brayton . . . . . .
Sam Evans, Farmer Gates . . . . . .
Old Johnson . . . . . .
Agnes Dowton . . . . . .
Landlord, Watchman, Boy . . . . . .
First Loafer, Messenger . . . . . .
Second Loafer . . . . . .
Julia Middleton . . . . . .
Barkeeper, Farmer Stevens . . . . . .
Arden Rencelaw . . . . . .
Student Director . . . . . .

Jim Beam cures the gout.

THE JUNIOR PLAY

"Should old aquaintance be forgot..."

Hark! Who is there?

Cast

. . . . . Kathie Villarino
. . . . . Pearlene Nichols
. . . . . Shem Taggart
. . . . . Richard Douglas
. . . . . Cinda Swagerty
. . . . . Paul Evans
. . . . . Gwen Hunter
. . . . . Charles Rice
. . . . . Roy Jimmy
. . . . . Ginna Wright
. . . . . Sam Wheeler
. . . . . George Kleindienst
. . . . . Kirk Ogdon
. . . . . Peri Ann Raygor
. . . . . Tom Gillmore
. . . . . John Thorn
. . . . . Tracey Karcher

Grandma won't die tonight, will she, Mother?

The night started off with the Grand March.

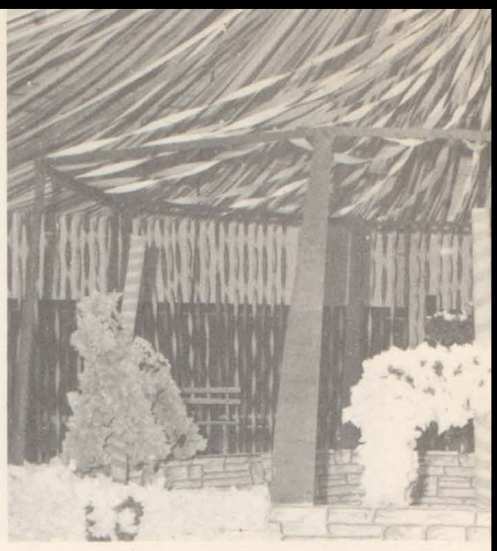

The Prom took alot of work,

Tayva Rhoton and Richard Ackerman try the pink punch as a prom thirst-quencher.

And then Jerry looked lovingly into Jetti's big blue eyes.

Everyone was

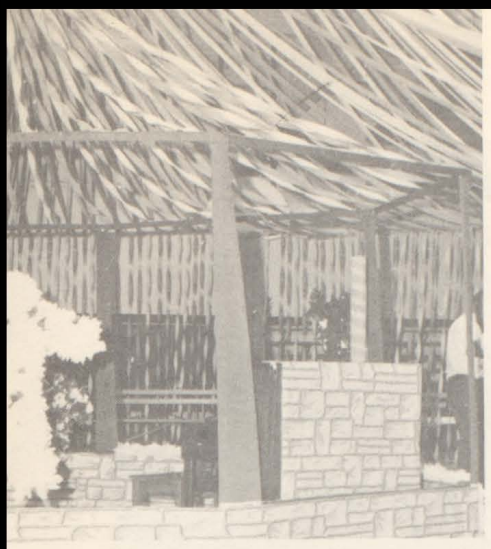

but the results were worth it.

Could Pam's secret be that funny, Danny.

All the world's a carousel. That's what all the guests of the Junior Prom were believing by twelve o'clock midnight, when it ended so that all the Cinderellas could be escorted home before they all turned back into every-day school-girls again. The gym was decorated in shades of blue with a red and yellow center which contained the cool combo and carousel horses. The girls were given dance cards and fairyland lollipops. Mr. Taylor was crowned dedicatee and Andrea Sorenson was crowned the queen.

There were people dancing and prancing, yakking and snacking, but most of all, people were having fun.

having a good time.

Prince Charming, disquised as Mr. Taylor, escorts Cinderella around the ballroom floor before their admiring subjects.

CHORUS VARIETY SHOW

"Laugh-In" wouldn't be complete without the boy on the bicycle (Ray Ianni).

The Winslow High School Chorus sings several selections for the program led by Director, William N. Arthur.

"The Crocodile" by Henry Gibson alias Harry Martin.

Katie O'Neill and Peggy West add a touch of culture to the program.

Tiny Tim (Terry Dugger) entertains the audience with "Tiptoe Through the Tulips."

"If I Had a Hammer" is sung by the Madrigal Choir.

Mickey Mouse (Katie O'Neill) leads the Student Council in singing "Mickey Mouse."

NAIA MUSIC FESTIVAL

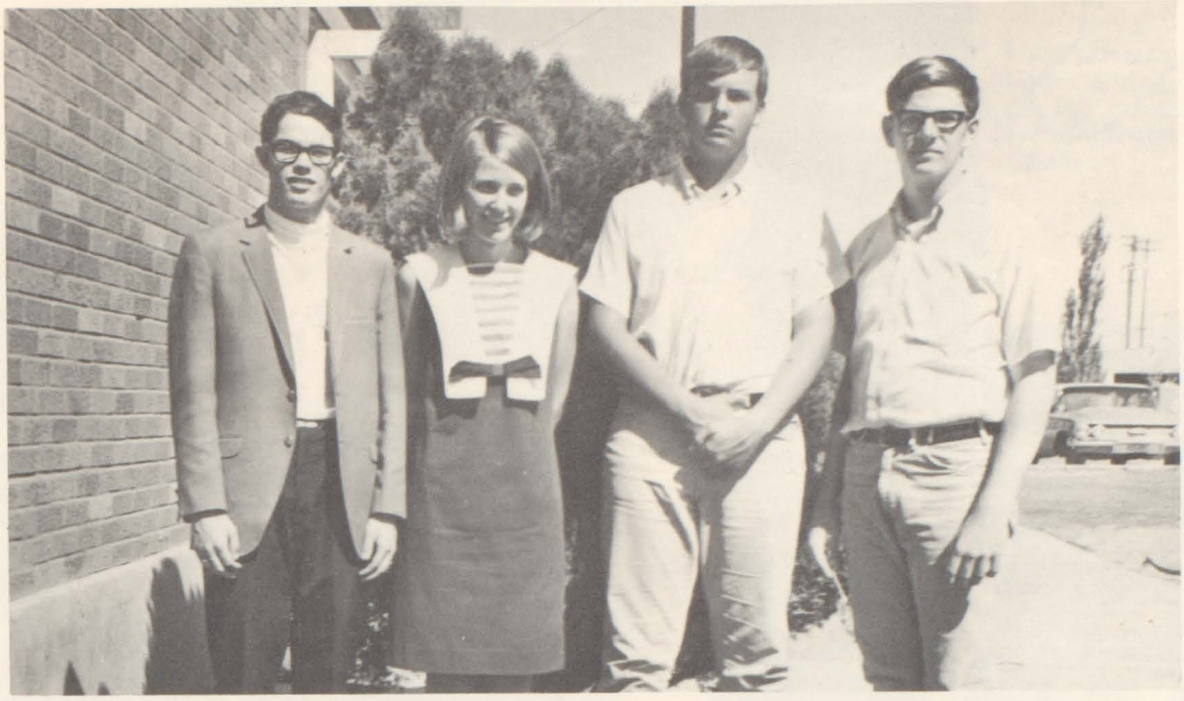

Shem Taggart, Nancy Soehner, Harry Martin, and Richard Douglas were part of the brass quintet.

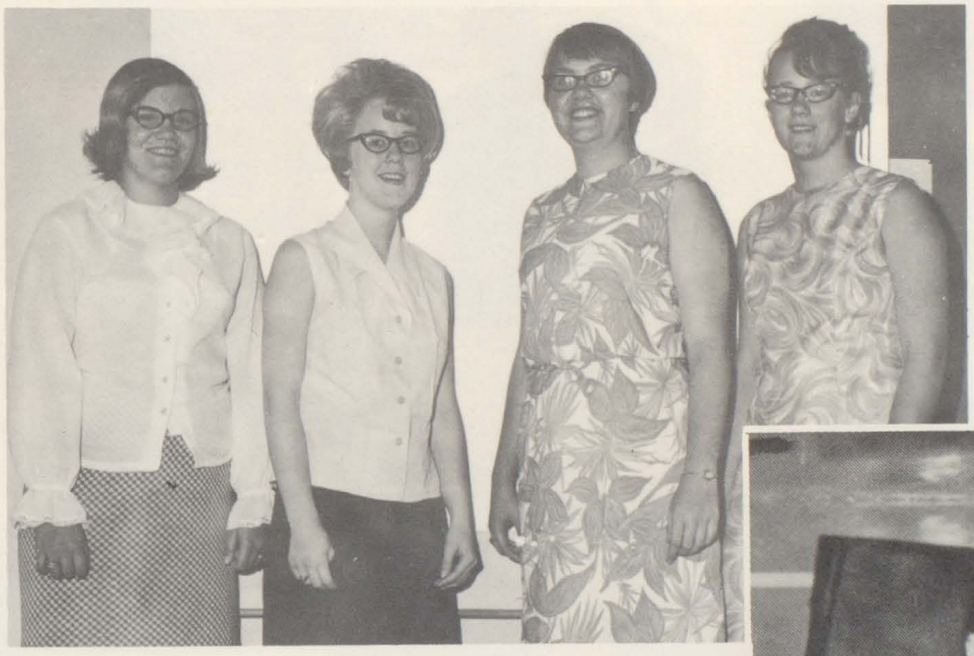

Altos Sharron Johnson, Janet Brown, Lori Jenkins, and Laura Brown received superior ratings on their solos.

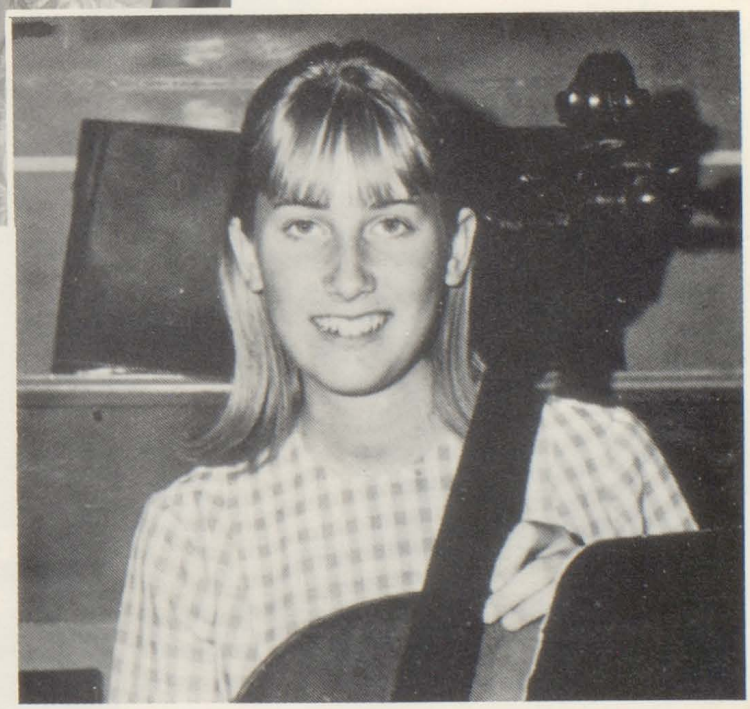

Melissa Aires played a cello solo.

Julie
Laycock

Nancy
Soehner

Laurel
Letts

Randy
Brummett

Sam
Simpson

Charles
Hancock

Richard
Howell

David
Moody

This past summer, Arizona Boy's State was held at Northern Arizona University, and Girls' State was held at the University of Arizona. At both States, the delegates formed city governments like those of Arizona. Each delegate is assigned to one of two parties, and each party elects all the officers needed for their government. Also, a governor is elected for the whole State. They learn how Arizona's government operates and it gives them a better understanding of city and state governments. During the week, there are many guest speakers such as Arizona's Secretary of State, an FBI man, and a Congressman. Both Girls' and Boys' States are very worthwhile programs as it acquaints the young people of today with government.

HOMECOMING

Mr. Patterson is honored as Homecoming dedicatee by the MC's of the assembly, Joe Weidenger and Cindy Clarke.

Helen Renfro entertains at Homecoming by singing "Yesterday."

Carrying out an annual Key Club tradition, Mike Sylvester, Sam Wheeler, and Danny Freeman display their many abilities!

Masters of Ceremonies, Randy SooHoo and Mistress of Ceremonies, Dalene Blair, honor Mr. Howe as 1969 Big Top dedicatee.

BIG TOP

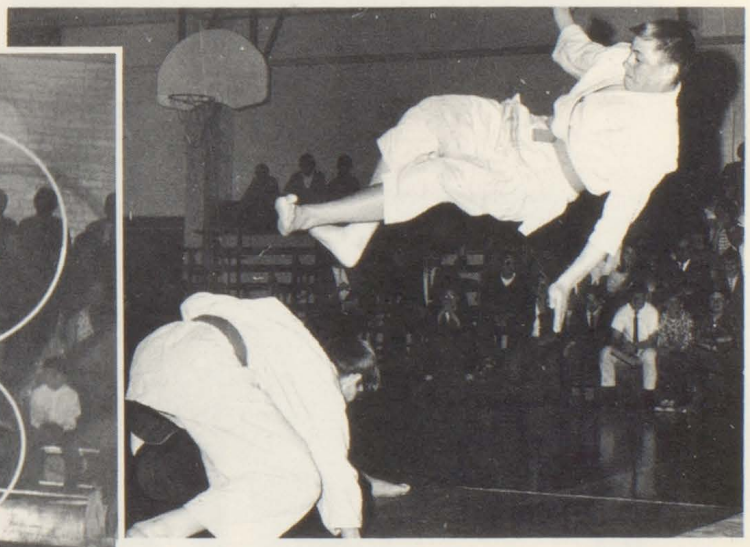

Mike Faucher proves to Geof Brahmer that size "does" count!

Kirk Ogden displays his talent by dancing an Indian hoop dance.

THE HONORS ASSEMBLY

Lynette Smith receives the Beta Xi Scholarship.

Lola Begay receives the Rotary Scholarship for nurses.

Sam Simpson receives the Arizona State University Award.

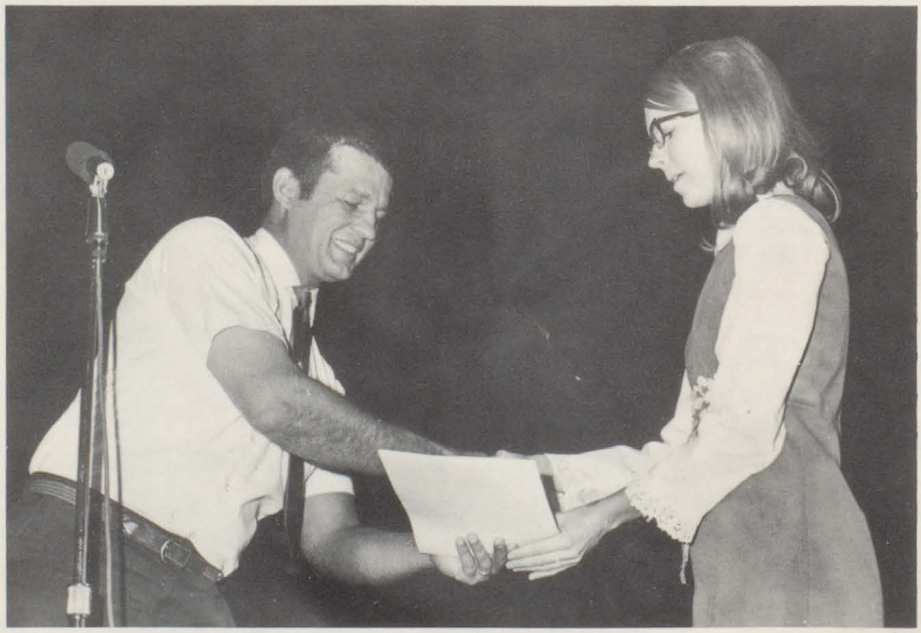

Cinda Swagerty receives an award of Excellence in Oral Interpretation and Oration.

Coach Nasser distributes certificates to boys receiving positions on the All-State Football team.

Basketball Co-Captain, Benny Smith, gives Coach Greer a farewell trophy.

Dan Nasser and Rosie Van were the recipients of the Milton Sema Award presented by Mr. Curtis.

Coach Weatherton presents Baseball certificates.

Wrestlers receive certificates of award from Mr. Howe.

Edmund Store receives Cross Country Track award from Mr. Conatser.

Mr. Williams presents outstanding Spanish I awards to Mark Hathaway and Mark Soo Hoo and Spanish II award to Ramona Saucedo.

Julie Laycock receives the Betty Crocker award from Mrs. Steward.

Mr. O'kelly presents Fred Armijo and Nancy Soehner with the John Phillip Sousa Award.

Paul Evans receives an award for outstanding contribution to Speech and Drama activities.

Andrea Sorenson installs Richard Douglas as Student Body President.

Sam Simpson receives first National School Orchestra Association award which is in memoriam to Don Dubay.

SENIOR BANQUET

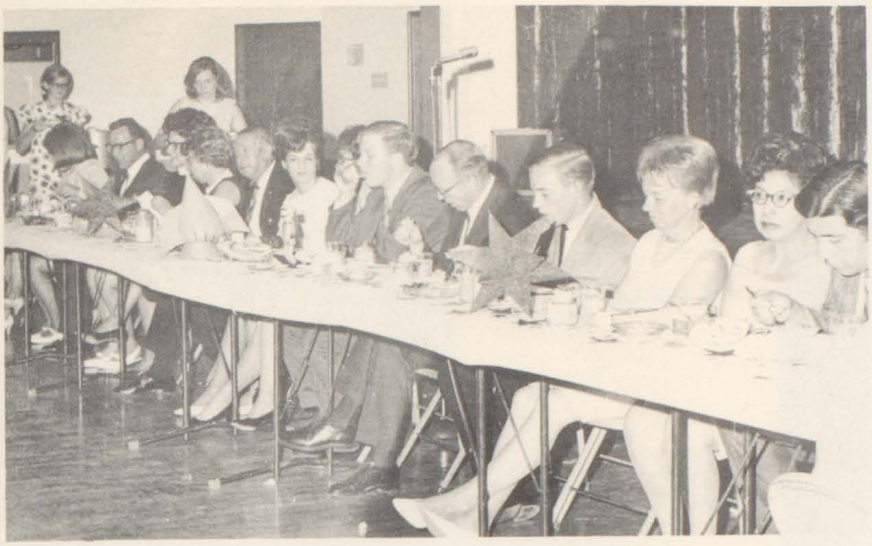

The class officers and the banquet committee chairman were seated at the head table.

Nancy Soehner spoke on "Odyssey Through Life."

The Hop was enjoyed by Seniors and their dates.

Lola Begay entertained with a piano solo.

AND HOP

Seniors drink a toast to the great class of '69.

A few seniors could actually stand on skates.

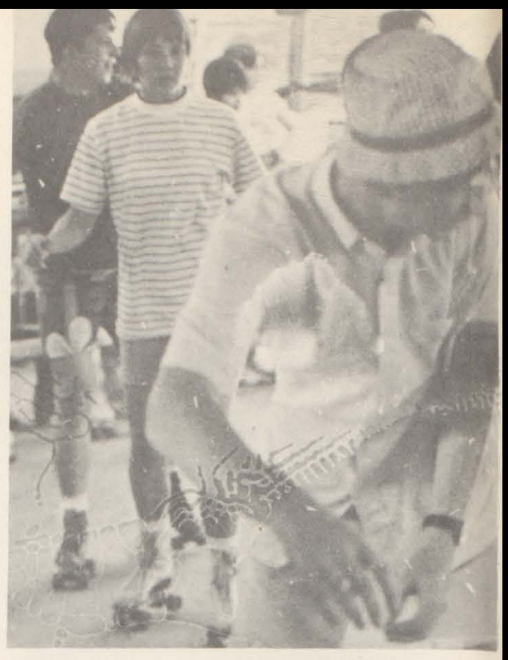

A few could not stand alone.

Is it cold?...or is it cold!

DITCH

Chuck Madeo gave Claudia Orvin a bath while Katy O'Neill helped.

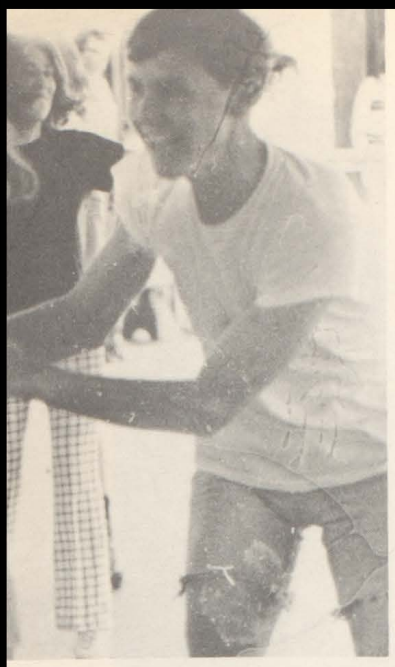

Mrs. Spinks got into the act.

Everybody went swimming...one way or another.

Mr. Boles enjoys a cool dip in slide rock.

DAY

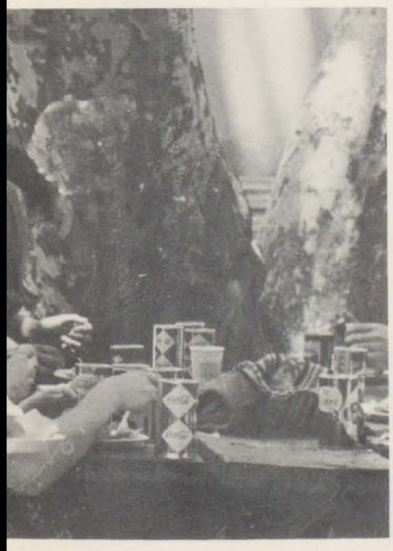

Seniors eat, and eat, and eat.

Who pushed who in?

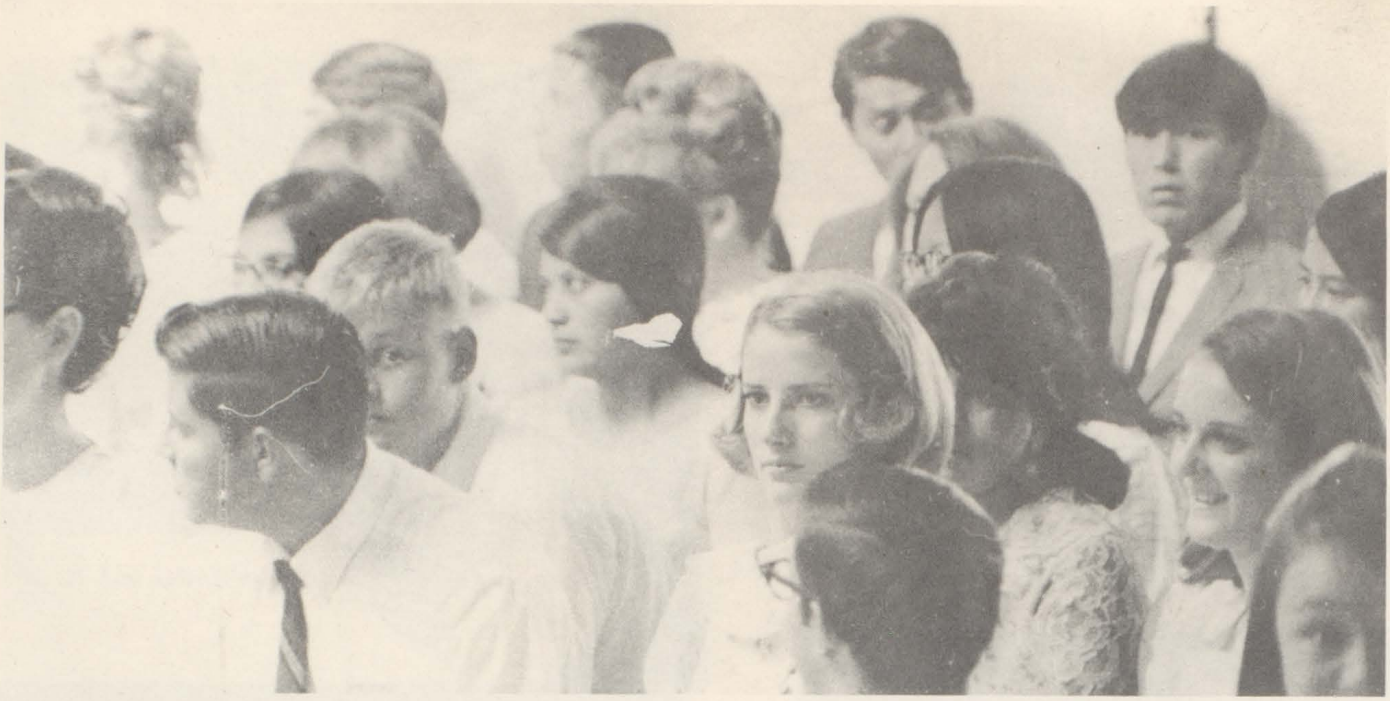

A group of seniors at their Class Day Assembly.

Senior Class Program

Monday, June 2. 10:00 A.M.

HIGH SCHOOL GYMNASIUM

Opening	Jeanetta Vaughn
Class History	Andrea Sorensen, Chairman
Class Will	Claudia Orvin, Chairman
Class Prophecy	Claudia Orvin, Chairman
Presentation of Key	Andrea Sorensen
Class Poem	Claudia Orvin, Andrea Sorensen
Class Song	Class of 1969
Farewell Address	Danny Freeman

Senior Class President, Danny Freeman, tells his underclassmen to become involved in high school activities.

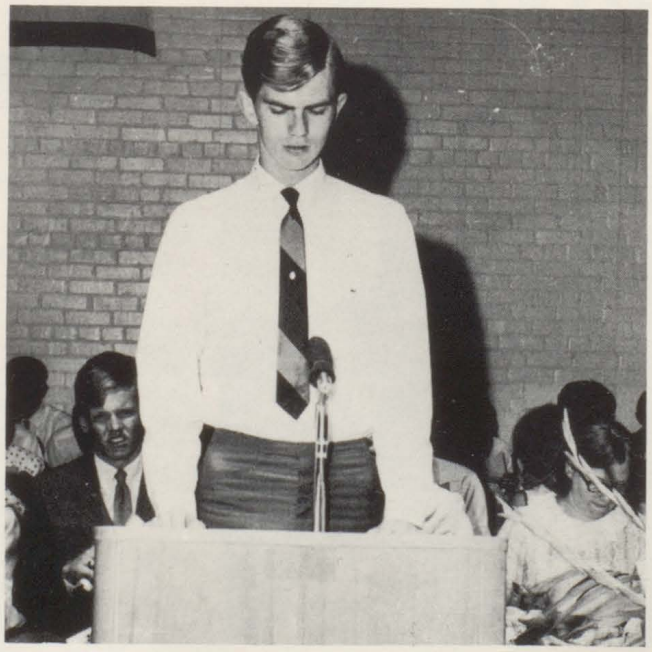

David Moody reads the Class Poem, "Watchout World."

SENIOR CLASS ASSEMBLY

John Bollin reads the prophecies of the class of '69.

The Class History is read by Cindy Clarke, John Thorn, and Pat Jones.

Lillian Kutch, Claudia Orvin, and Nancy Soehner read the Class Wills.

Andrea Sorensen, last year's recipient, presents the School Key Award to Sam Wheeler.

Dr. Richard B. Smith presents the Baccalaureate sermon "Dallying with Destiny."

The Graduating Class of 1969 stands during a solemn moment following the Processional.

BACCALAUREATE

Walking out into the future are Julie Contreras, Betty Hubbard, and Claudia Orvin.

Baccalaureate Services

Sunday, June 1, 8:00 P. M.

HIGH SCHOOL GYMNASIUM

Processional — "Pomp and Circumstance" — E. Elgar-Akens ..... High School Concert Orchestra

Call to Worship ..... Reverend Daily Sapp

Hymn — "Holy, Holy, Holy" ..... Congregation

Invocation ..... Father Samuel J. Wilson

"Gloria in Excelsis Deo"— J. S. Bach ..... High School Choir

"Battle Hymn of the Republic" — Wilhousky ..... Combined Chorus and Orchestra

Scripture Reading ..... Father John Butcher

Prayer ..... Reverend Donald Johnson

"Symphony No. 2" (Finale) — P. I. Tschaikovsky ..... High School Concert Orchestra

Sermon — "Dallying With Destiny" ..... Dr. Richard B. Smith

Hymn — "Onward Christian Soldiers" ..... Congregation

Benediction ..... Reverend Troy Hurd

Recessional — "Pomp and Chivalry" — Roberts ..... High School Concert Orchestra

Class stands for pledge and prayer before receiving diplomas.

GRADUATION

High School Commencement

Tuesday, June 3, 8:00 P. M.

HIGH SCHOOL ATHLETIC FIELD

Theme—"In the past we have had a light which flickered, in the present a light which flames, and in the future there will be a light which shines over all the land and sea." — Winston Churchill

Processional — "Pomp and Circumstance" — Elgar-Ployhar ..... High School Symphonic Band

Invocation ..... Reverend Ellis Gaston

National Anthem — "The Star Spangled Banner" ..... Audience
Accompanied by High School Symphonic Band

"Fanfare and Allegro" — Clifton Williams ..... High School Symphonic Band

Salutatory and Address — "The Light of Integrity" ..... Fred Armijo

Address — "The Light I Have" ..... Samuel Simpson

"You'll Never Walk Alone" — Rodgers ..... High School Choir

"The Halls of Ivy" — Russell-Knight ..... High School Choir

Valedictory and Address — "The Lighted Path" ..... Randolph Soo Hoo

Presentation of Class of 1969 ..... James L. Curtis
High School Principal

Presentation of Diplomas ..... Mrs. Lucille Thompson
President — Board of Education

Benediction ..... Reverend Ellis Gaston

Recessional — "Recessional" — Ployhar ..... High School Symphonic Band

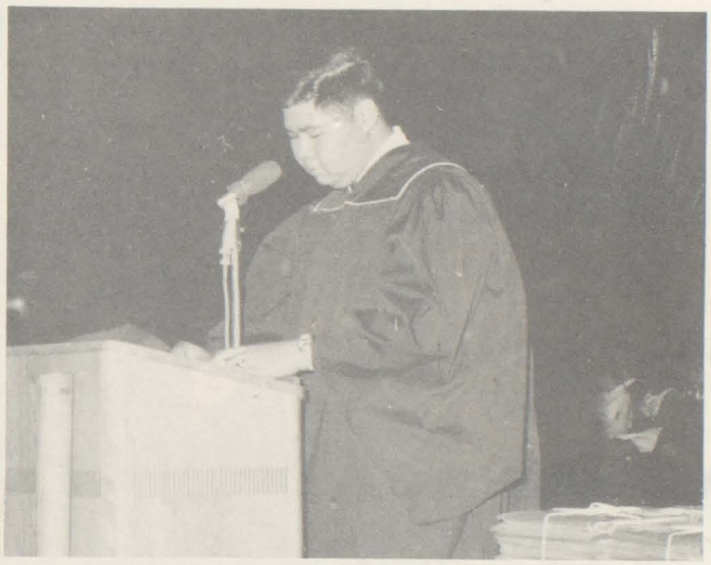

Randy SooHoo delivers valedictory address.

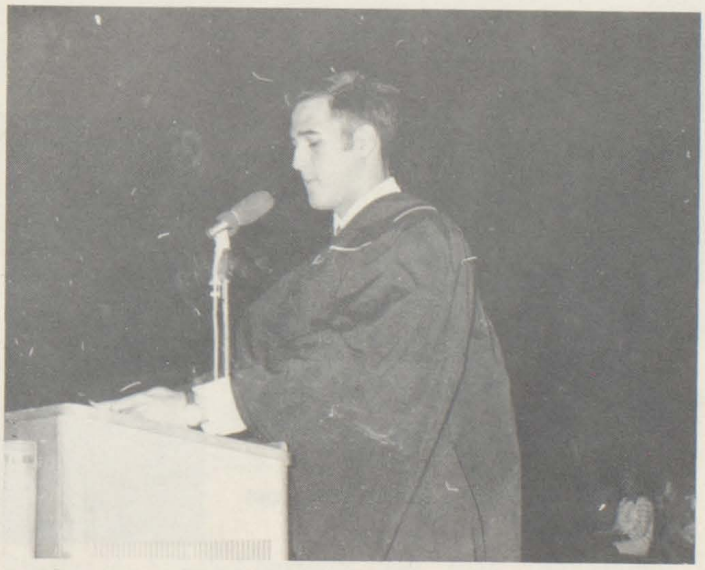

Salutatory address given by Fred Armijo.

Sam Simpson delivers speech, "The Light I Have".

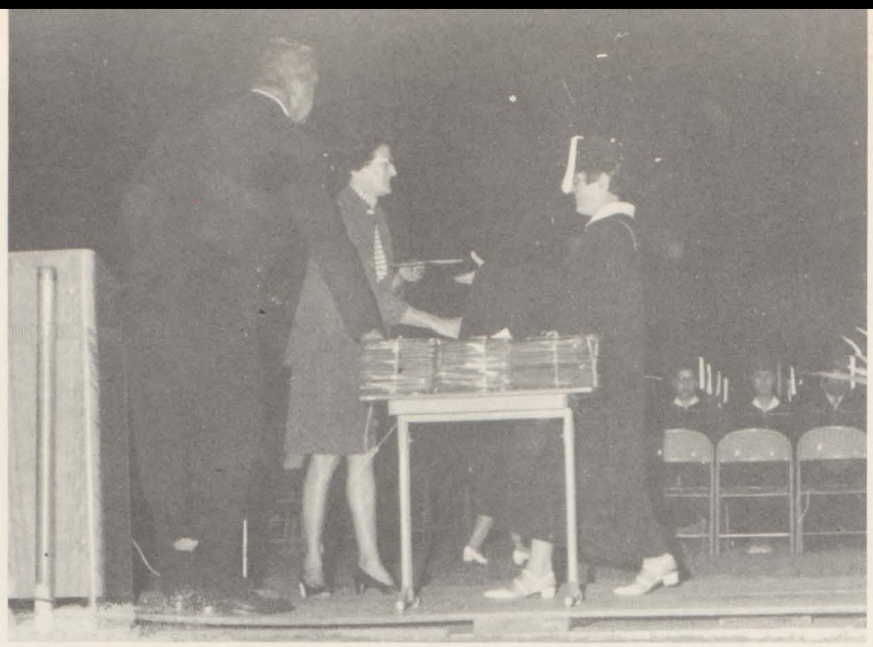

Claudia Orvin receives diploma.

We're through!
Let's go!

Graduates enter building for a word from Mr. Curtis before final ceremonies.

Look out world!
Here we come!

Class of '69 awaits the handing out of diplomas.

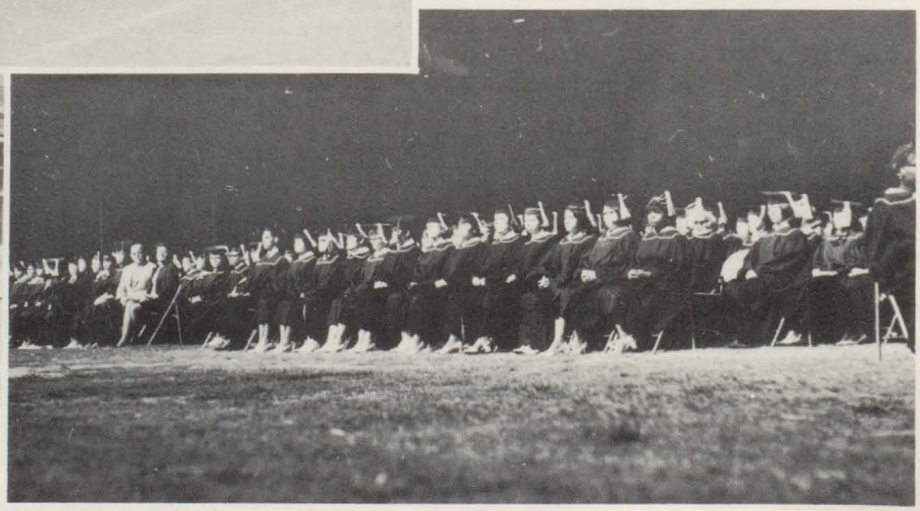

ROYALTY

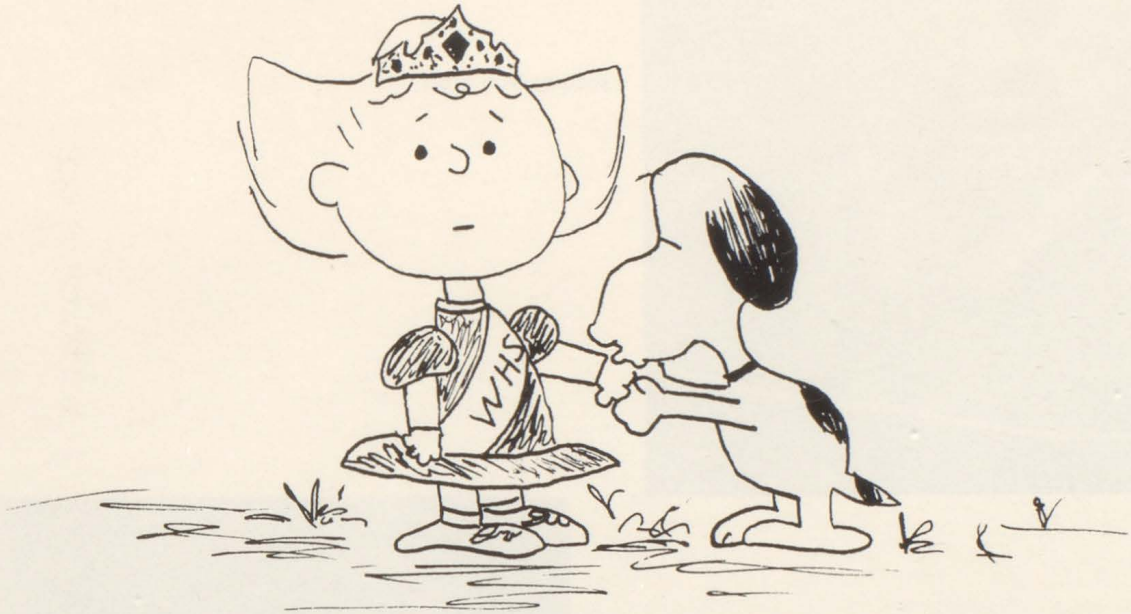

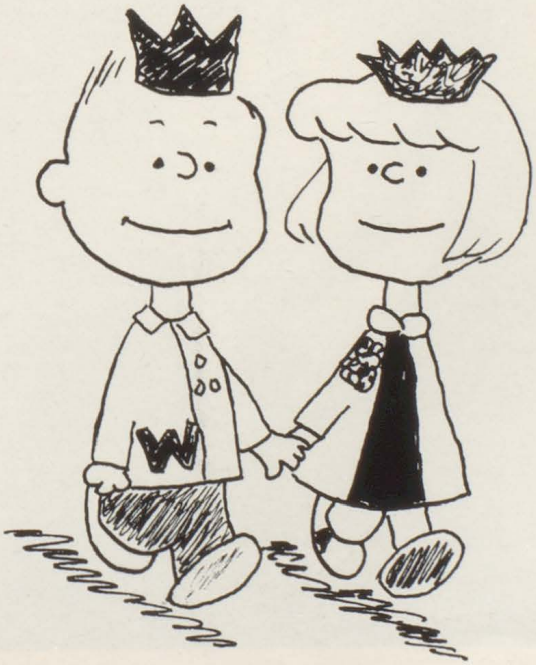

PEANUTS drawings by Cheryl Thomas with apologies to Charles M. Schulz Copyright 1950, 1952, 1959 United Feature Syndicate.

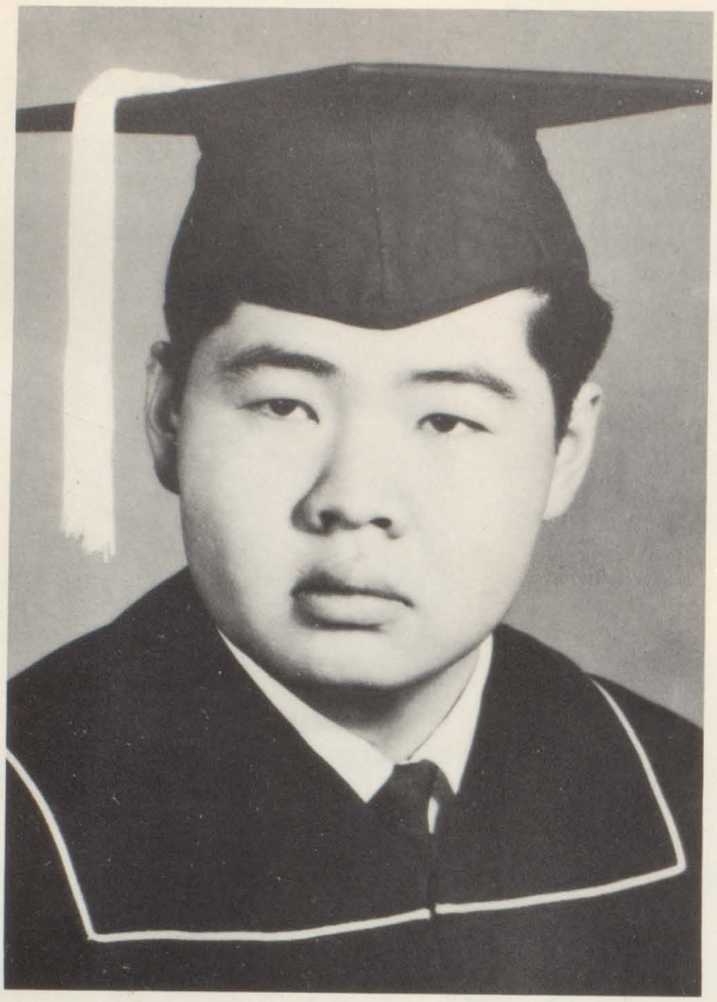

VALEDICTORIAN

Randy Soo Hoo

SALUTATORIAN

Fred Armijo

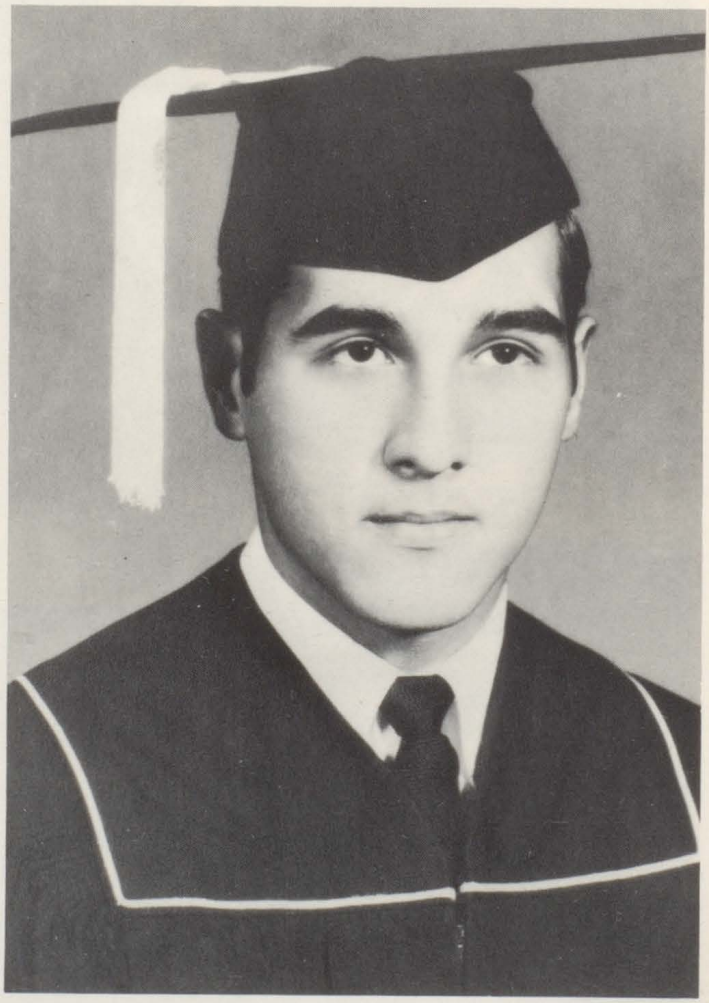

ANNUAL QUEEN

Pat Jones

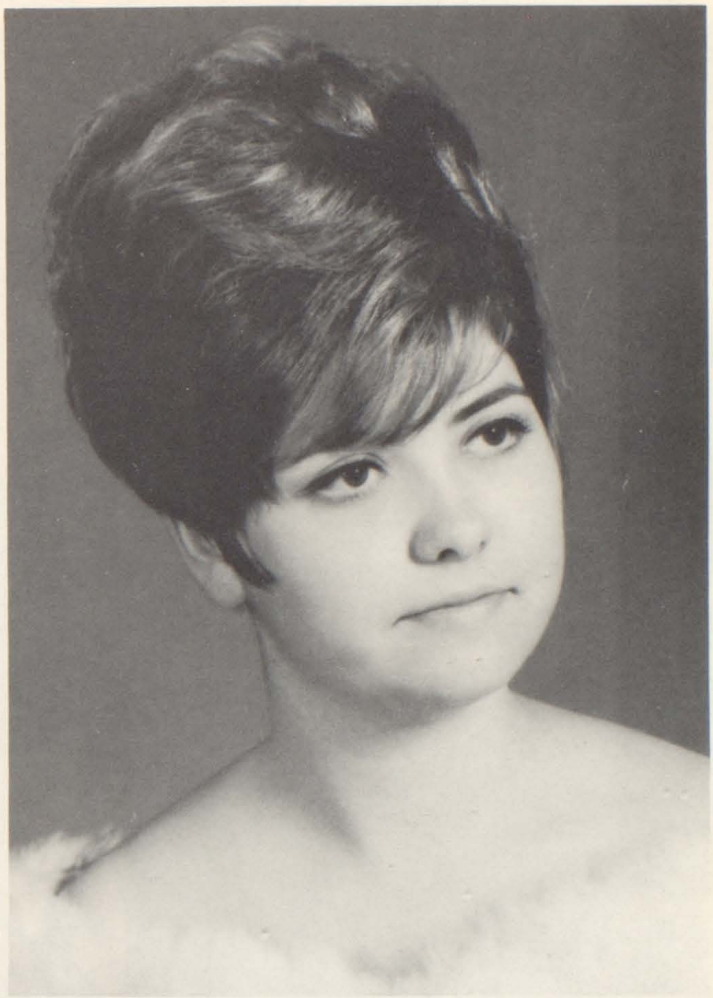

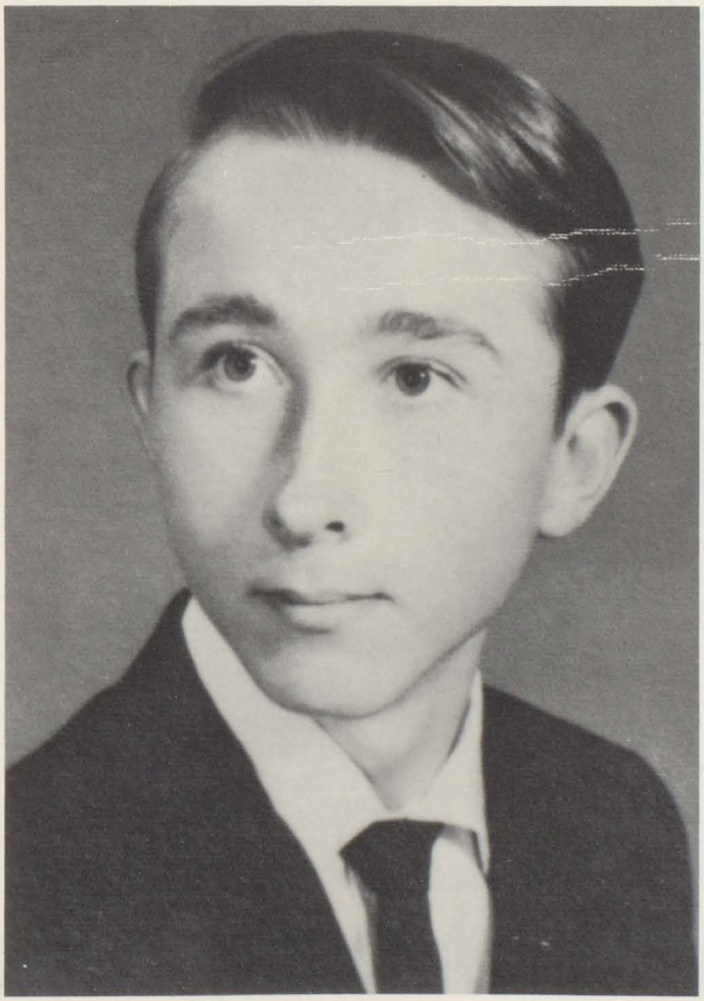

ANNUAL KING

Mike Cribbs

HOMECOMING KING AND QUEEN

Linda DiNino

John Bollin

BIG TOP KING AND QUEEN

Jackie Ewan

George Kleindienst

Junior Prom Queen
Andrea Sorensen

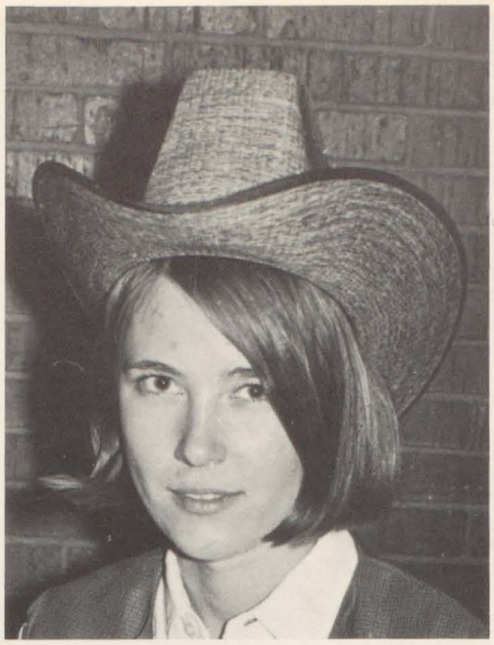

Key Club Sweetheart
Nancy Soehner

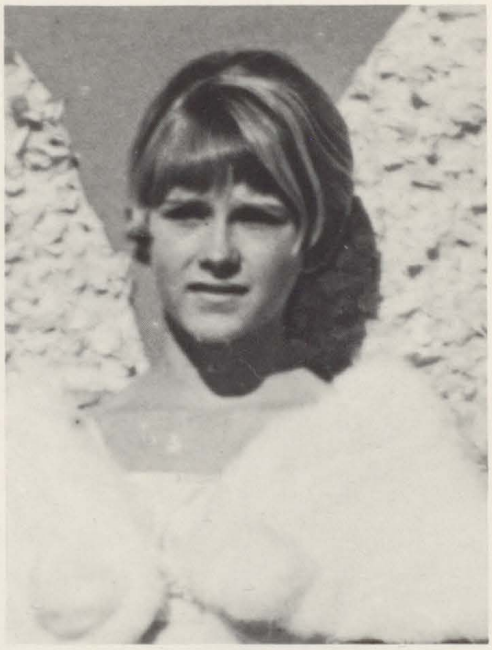

Miss Merry Christmas
Rosemary Ewan

Queen of Hearts
Betty Haskan

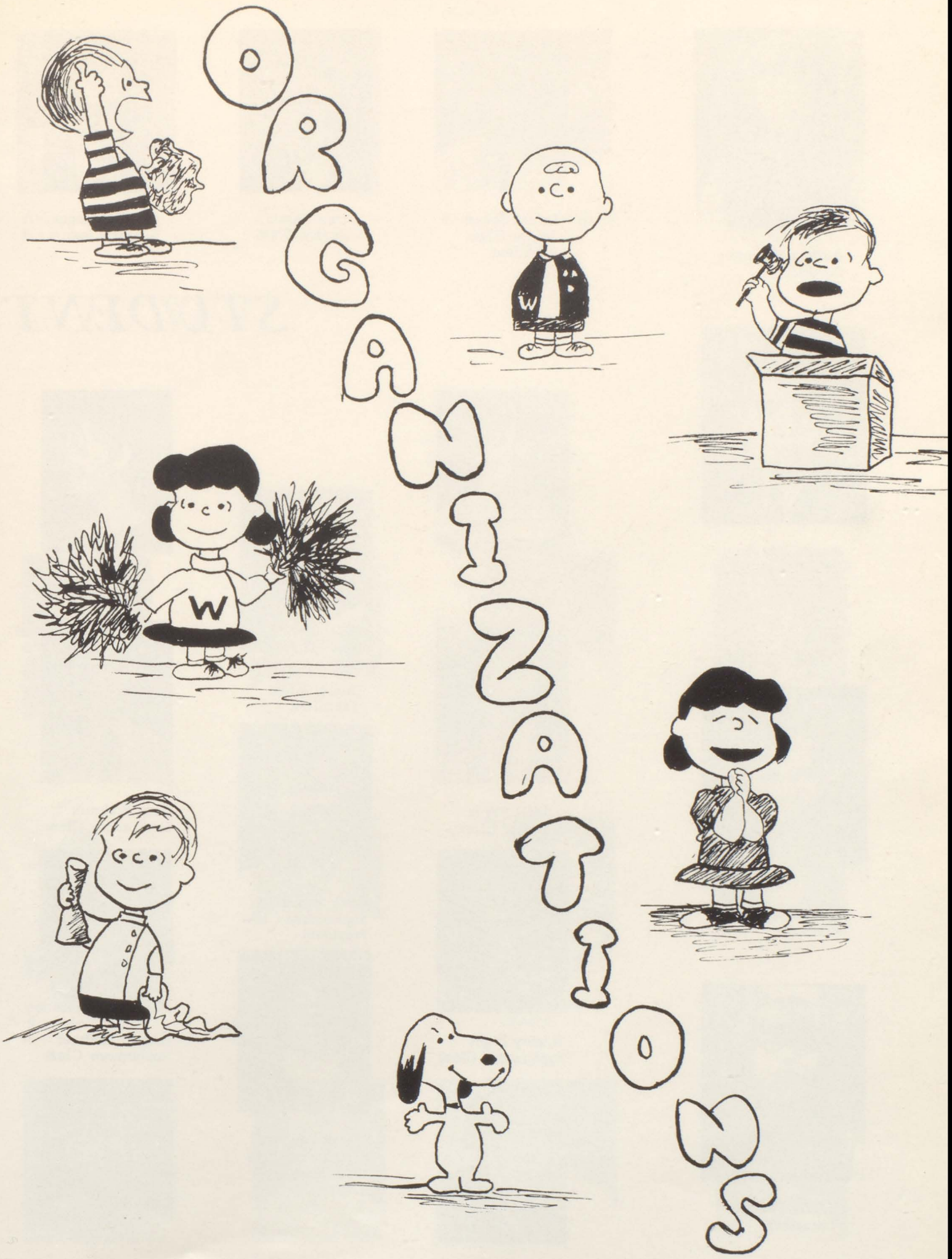

PEANUTS drawings by Cheryl Thomas with apologies to Charles M. Schulz Copyright 1950, 1952 United Feature Syndicate.

STUDENT

Andrea Sorensen
President

Danny Freeman
Senior Class
President

Dan Nasser
Senior Class

Joe Weidinger
Senior Class

Randy Soo Hoo
Vice-President

Claudia Orvin
Senior Class

Larry Graff
Junior Class
President

Pam Allen
Junior Class

Jeanetta Vaughn
Secretary

Will Boggs
Junior Class

Doug Sorensen
Sophomore Class
President

Geof Brahmer
Sophomore Class

Shirley Light
Sophomore Class

Jeanne Soehner
Sophomore Class

Sylvia Foehner
Treasurer

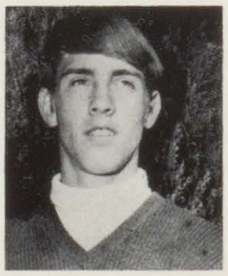

Mark Faucher
Freshman Class
President

"Doc" Wright
Sponsor

Mark Soo Hoo
Freshman Class

Rosemary Ewan
Freshman Class

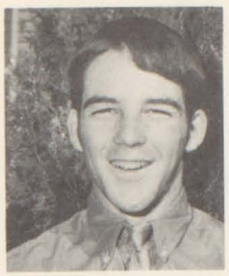

Earl Wright
Freshman Class

Claudette Stingley
FHA

Sam Wheeler
Key Club

COUNCIL

John Bollin
W Club

Lynette Smith
NOT

Laurel Letts
Honor Society

Terri Graff
GAA

Richard Douglas
Science Club

Katie O'Neil
Pep Squad

Chris Greer
Chorus

Betty Michaels
Orchestra

Janet Brown
Bible Club

Elaine Hancock
Cheerleaders

Mary Sanchez
Spanish Club

Jackie Ewan
Band

C. Hancock
President

F. Armijo
V. President

N. Soehner
Secretary

J. Laycock
Treasurer

L. Letts
Representative

R. Howell
Historian

Miss Oare
Sponsor

J. Benham

J. Brown

B. Michaels

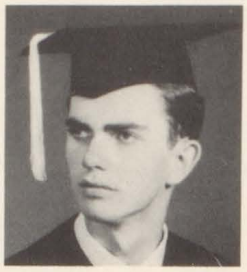
D. Moody

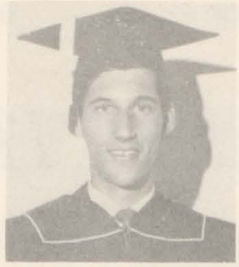
S. Simpson

R. Soo Hoo

HONOR SOCIETY

G. Andrade

J. Chacon

M. Cribbs

S. Foehner

D. Freeman

T. Karcher

P. McPhetridge

D. Mitchell

R. Patton

B. Rinker

J. Thorn

J. Vaughn

K. Villarino

P. West

V. Ybarra

R. Douglas

J. Ewan

E. Frame

A. Gomez

N. Juarez

H. Jue

H. Martin

D. Michaels

E. Nasser

K. Soo Hoo

R. Stearns

D. Zachry

ANNUAL

Editor-J. Brown
Asst. Editor-P. Raygor
Sports Editor-K. Light
Bus. Mgr.-D. Mitchell
Sponsor-Mr. D. E. Conatser

Every member of the annual staff is essential in completing the yearbook. Their main goal is to create and assemble the best and most attractive yearbook that has been made. The editor has the job of overseeing the other's work with the help of the assistant editor. The sports editor compiles all aspects of the sports field. The business manager is the director of advertisement sales and of the yearbooks. The other members carry out their assigned duties to the best of their abilities. Students of the annual department learn to work and enjoy the work they do.

Under the strain of a pressuring deadline, annual students attack their work with diligence!

First Row: P. Raygor, M. H. Gutierrez, J. Brown, D. Mitchell, T. Curtis, Second Row: J. Lewis, K. Light, D. Foy, P. West, J. Vaughn, T. Karcher, C. Howard.

First Row: D. Freeman, J. Contreras, D. Daly, Second Row: T. Graff, B. Rinker, B. Cooka, T. Jenkins, Third Row: D. Michaels, W. Boggs, A. Sorensen, T. Karcher.

BULLDOG BARKS

Editor-D. Freeman, Asst. Editor-J. Contreras, Sports Editor-D. Daly, Ad. Mgr.-T. Graff, Sponsor-Mr. N. M. Walton, Sr.

Editor, Danny Freeman, works with Assistant Editor, Julie Contreras, on a layout for the Barks.

The Bulldog Barks is the official publication of the student body of the Winslow High School. The Barks is published once a month by the members of the Journalism Class of Winslow High. The Barks is published for the information of students and other persons who are invited to contribute articles they think would be of interest to the students. The tasks of the Journalism Class are many and, for the most part, hard work. Deadlines must be met and many extra hours must be put into the final works of the paper. The staff has worked very hard to put out the kind of paper that they feel students will enjoy reading.

SCIENCE CLUB

Pres.-R. Soo Hoo
V. Pres.-J. Thorn
Sec. & Treas.-P. Williams
Rep.-R. Douglas

The Winslow High School Science Club was organized in 1945 for the purpose of promoting interest in subjects pertaining to the field of science. Meetings usually consist of programs, presented by the students, ranging in a variety of subjects dealing with science; however, this year in addition to these programs, the students were given Bell System Home Science Experiments which were reported on in the final meetings.

In this, his final year, we would like to give special thanks to the man who has been the sponsor of the Science Club--Mr. Taylor.

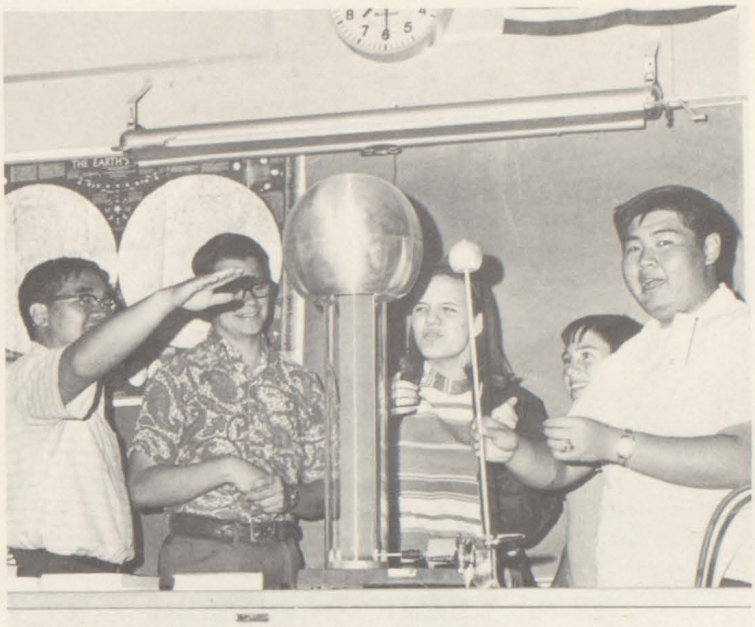

The Science Club members diligently at work on a new project.

First Row: M. Soo Hoo, B. Brummet, J. Simpson, L. Letts, D. Michaels, J. Thorn. Second Row: H. Martin, R. Stowe, J. Cahill, P. Williams, R. Douglas, R. Soo Hoo.

First Row: P. West, S. Light, L. Brown, K. SooHoo, L. Beeson, J. Simpson, M. Day, G. Woo, D. Heslop,
Second Row: J. Hopper, D. Zachry, S. Simpson, K. Light, P. Evans, P. Williams, D. Foy, C. Swagerty.

BIBLE CLUB

Pres.-K. Light, V. Pres.-P. West, Sec.-Treas.-D. Zachary, Rep.-J. Brown, Prog. Leaders-S. Light, K. Beeson, Song Leaders-L. Jenkins, P. West.

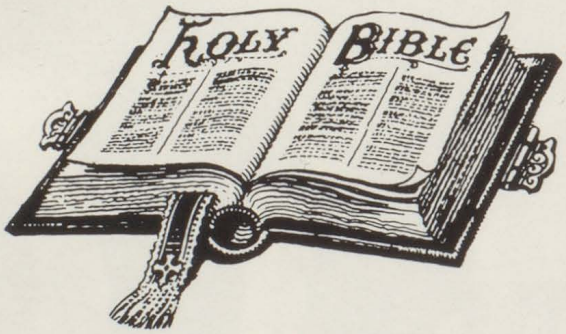

The motto of the Bible Club is "Youth For Christ" and the theme song is "Christ For Me". The main purpose of this club is to promote Christianity among the youth of Winslow High. Bible Club, which is inter-denominational, provides fellowship for freshmen through seniors.

The meetings are visited by evangelists visiting local churches, and ministers of the community. At other times the meetings consist of quizzes, records or recreational periods. All of these activities are to provide Christian fellowship and guidance for interested members of our high school.

SPEECH AND DRAMA

Pres.-S. Simpson
V. Pres.-D. Mitchell,
Sec.-Treas.-D. Zachary
Rep.-H. Martin

Speech and Drama Club includes extemporaneous speaking, oratory, debate, drama and oral interpretation of prose, poetry, and play cuttings. Students choose the field of their interests and meet in groups to study and practice techniques. When these skills are perfected they are displayed in various programs.

Speech and Drama Club, under the leadership of Mr. Howe participated in several activities. They helped with the Junior play, went to the Ganado Speech Tournament at which these students qualified for state: Tracey Karcher, 6th place in poetry, Pearlene Nichols 5th place and Richard Douglas 4th place in oratory, Sam Simpson 6th place in play cutting, Harry Martin and John Thorn 2nd and Bill Bower and Randy SooHoo 4th place in debate.

Students participate in Speech and Drama Club Activities.

First row; B. Adams, J. Kennedy, D. Zachry, K. Soo Hoo, L. Morehead, D. Foy, C. Swagerty, J. Thorn, Second row; H. Martin, S. Simpson, P. Evans, D. Mitchell, P. Williams, R. Douglas, R. SooHoo.

First row: P. Johnson, C. Vallez, J. Williams, H. Renfro, Second row: S. Velasquez, P. Jones, S. Herron, B. Nagel, M. Hernandez, M. Keyonnie, Third row: Mr. Martin, G. Parker, G. Morgan, R. Ramirez, D. Dumas, M. Baca, B. Contreras.

DECA CLUB

1st sem. Pres.-J. Williams, V. Pres.-B. Contreras, Sec.-B. Fuller, Treas.-P. Johnson, Par.-G. Parker, Rep.-G. Morgan, 2nd sem. Pres.-R. Ramerez, V. Pres.-B. Contreras, Sec.-S. Herron, Treas.-G. Parker, Par.-S. Velasquez, Rep.-C. Renfro.

Garry Morgan and Pat Jones represent DECA on their Homecoming float.

DECA identifies the program of youth activity relating to Distributive Education Clubs of America and is designed to develop future leaders. The organization is non-profit, non-political, school centered and totally youth oriented. All chapters are self-supporting, with members paying local, State and national dues.

DECA's purpose is to develop respect for education which will contribute to occupational competence, and to promote understanding and appreciation for the responsibilities of citizenship in our free, competitive enterprise system.

NOT

Pres.-S. Foehner
V. Pres-J. Vaughn and
T. Anderson
Sec.-L. Atsye
Treas.-D. Peaches
Rep.-L. Smith
Hist.-S. Nicholas
Sponsor-Mrs. Jensen

Nurses of Tomorrow is an organization created with the purpose of promoting and encouraging students in a medical profession. During the year, a variety of programs are presented on some phase of medicine. There are guest speakers, films, and programs given by the girls themselves.

This year, the N.O.T. girls raised money by selling candy in order to take a field trip. Twenty-nine girls went to Tucson, where they toured St. Mary's Hospital, University of Arizona's College of Nursing, and the Arizona School for the Deaf and the Blind.

Throughout the year, the girls perform many services for the school and community. They filled a basket at Christmas for a needy family in Winslow. They showed films during lunch for the students, and they also helped collect money for the March of Dimes.

Sylvia Foehner is helping to raise money for NOT by selling candy to Mrs. Stotts.

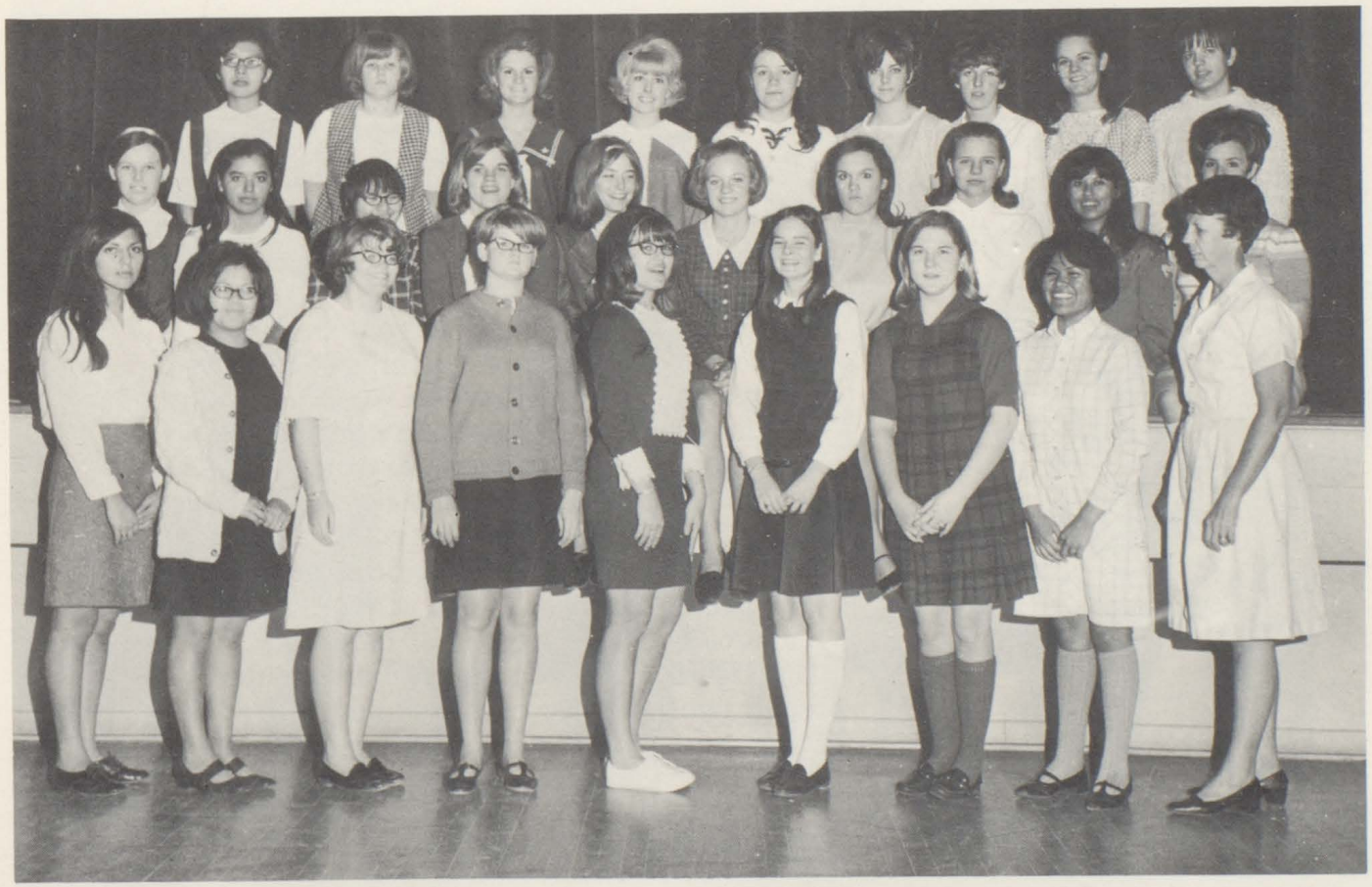

First Row: S. Nicholas, L. Atsye, K. Frey, K. Beeson, S. Foehner, J. Vaughn, T. Anderson, L. Cody, Mrs. Jensen. Second Row: J. Harris, G. Hernandez, K. SooHoo, T. Curtis, J. Soehner, A. Daly, V. McKinney, D. Michaels, V. Ybarra, M. Rice. Third Row: L. Begay, K. O'Neill, L. Smith, L. Kutch, B. Rinker, B. Hastings, S. Richardson, D. Mitchell, B. Michaels.

First Row: T. Anderson, M. Espinosa, L. Brown, K. Villarino, J. Florez, Second Row: D. Brown, B. Adams, L. Letts, D. Michaels, E. Frame, L. Jenkins, Third Row: W. Boggs, C. Renfro, G. Kleindeinst, G. Cullum, J. Cahill, A. Gomez, Mr. Martin.

Pres. L. Letts, V. Pres. D. Moody, Sec. D. Michaels, Treas. L. Jenkins, Rep. K. Villarino.

The purpose of F.T.A. is to promote interest in the field of teaching. Students can get experience through various grades ranging from third grade to eighth grade. Mr. Martin, the advisor, arranges classes in which the members may teach. Members of F.T.A. teach subjects from English to P.E. The students learn a little about the way young children act in school, they also learn to handle all types of incidents. Through the year each member should teach two or three classes and observe a class in work at least once a month.

F.H.A.

Pres.--Trini Hernandez
V.-Pres.--Virginia Wright
Sec.--Theresa Hernandez
Treas.--Stephanie Bland

Throughout the year Future Homemakers of America met and discussed the many aspects of homemaking. The girls learned how to create a happy democratic atmosphere in both family and community life.

They also planned and carried out projects for their club. They had a bake sale, a tostadoes sale, and several girls went to Tucson for the F.H.A. convention.

All-in-all the members had a very enjoyable year with their sponsor Mrs. Stewart.

First row: R. Martinez, T. Hernandez, T. Hernandez, M. Jarmillo, G. Olague, J. Florez, G. Hernandez, E. Espinosa. Second row: C. Stingley, B. Adams, T. Wickham, L. Peterson, S. Bland, M. Chacon, P. Jarmillo.

First Row: J. Cribbs, T. Horn, D. Blair, C. McLaws, C. Brown, C. Roush, R. Saucedo, E. Peterson. Second Row: J. Duran, P. Allen, J. Ewan, T. Curtis, L. Morehead, C. Orvin, E. Ellison, D. Brown, B. Adams. Third Row: S. Thorn, R. Ewan, C. Cleaver, J. Gilbert, C. Benefield, N. Normandin, J. Wemhoener, L. Beeson, T. Littrell. Fourth Row: N. Juarez, J. Letts, S. Miller, L. Thomas, J. Lowrie, J. Freeman, R. Nelson, N. Clinton, M. Chacon, M. Conway.

G.A.A.

Pres. C. Orvin, V. Pres. E. Nasser, Sec.-Treas. J. Ewan, Rep. T. Graff.

The purpose of Girl's Athletic Association is to provide the opportunity for girls to participate in sports activities, to stimulate interest in girl's athletics, to promote interest in outdoor life, to improve health, to develop sportsmanship, and to provide a means through which girls earn a letter in sports. This is done by meeting once a week after school and participating in various sports such as baseball, volleyball, basketball, and working on the trampoline. They also go on bike hikes. To letter in G.A.A. you must have earned 500 points by the end of the year.

"W" CLUB

Pres.: Danny Nasser
V. Pres.: Rosie Van
Sec., Treas.: Sam Wheeler
Rep.: John Bollin
Sgt. at Arms: Joe Benham

"W" Club is an organization for boys who have lettered in such sports as football, track, baseball, wrestling, and basketball. It promotes fellowship and good sportsmanship among the athletes.

"W" Club boys can be seen performing such services as selling popcorn at home football and basketball games.

Chuck Madeo, Dan Nasser, and Rosie Van are reading over last meetings minutes. Wonder if they accomplished anything?

First row: I. Attakai, C. Madeo, J. Bollin, D. Freeman, S. Wheeler. Second row: J. Wright, D. Nasser, J. Chacon, B. Smith, J. Benham, E. Store. Third row: B. Benham, D. O'Haco, T. Oso, B. Lee, R. Van.

First Row: J. Cribbs, S. Wong, D. Blair, C. McLaws, C. Brown, B. Hubbard, E. Espinosa, S. Gonzales. Second Row: G. Smith, N. Juarez, J. Ewan, T. Curtis, L. Morehead, C. Orvin, A. Sorensen, E. Ellison, P. Allen. Third Row: E. Peterson, L. Stearns, T. Anderson, P. Cullum, R. Martin, T. Rhoton, C. Cleaver, L. Kutch, L. Smith, K. O'Neill. Fourth Row: M. Ayres, B. McIntosh, R. Ewan, J. Lowrie, J. Freeman, G. Cox, R. Nelson, S. Thorn, M. Chacon, M. Conway.

PEP SQUAD

Pres. A. Sorensen, V. Pres. S. Foehner, Sec. M. Rice, Treas. L. Smith, Rep. K. O'Neill.

Betty Hubbard joins the pep squad in singing the Alma Mater at the homecoming football game.

Pep Squad consists of all girls in grades 9-12 who are interested in promoting school spirit. Pep Squad creates and maintains a feeling of pep and school spirit in W.H.S. They are so enthusiastic about backing the Bulldogs, that they even took buses to many of the out of town games. Throughout the year Pep Squad helps to put on pep assemblies and rallies and every year they select the theme and decorate for homecoming. Pep Squad is always there cheering the Bulldogs' on to VICTORY by supporting them with posters and always pushing them onward with an extra boost of cheer.

Pres. J. Benham
V. Pres. C. Hancock
Sec. & Treas. D. Freeman
Rep. S. Wheeler
Sgt. at Arms J. Bollin

The object of Key Club is to develop initiative and leadership. To provide experience in living and working together and to prepare for useful citizenship. They provide a practical means to form enduring friendship, to render unselfish service, and to build a better community. You will find the Key Club always on the go and on the job here at the high school as well as in our community of Winslow.

Some of the Key Club activities include ringing the victory bell at home football games, selling Halloween candy, and of course the Annual Western Stomp.

Danny has got something on his mind. I wonder what it could be.

First Row: R. Howell, C. Madeo, R. Stubblefield, D. O'Haco, L. Graff, D. Freeman, S. Wheeler. Second Row: J. Bollin, D. Nassar, B. Lee, S. Richards, M. Long, J. Benham, M. Sylvester. Third Row: R. Brummett, C. Hancock, L. Riggs, G. Cullum, G. Kleindienst, W. Boggs, A. Gomez, E. Store, L. Vance.

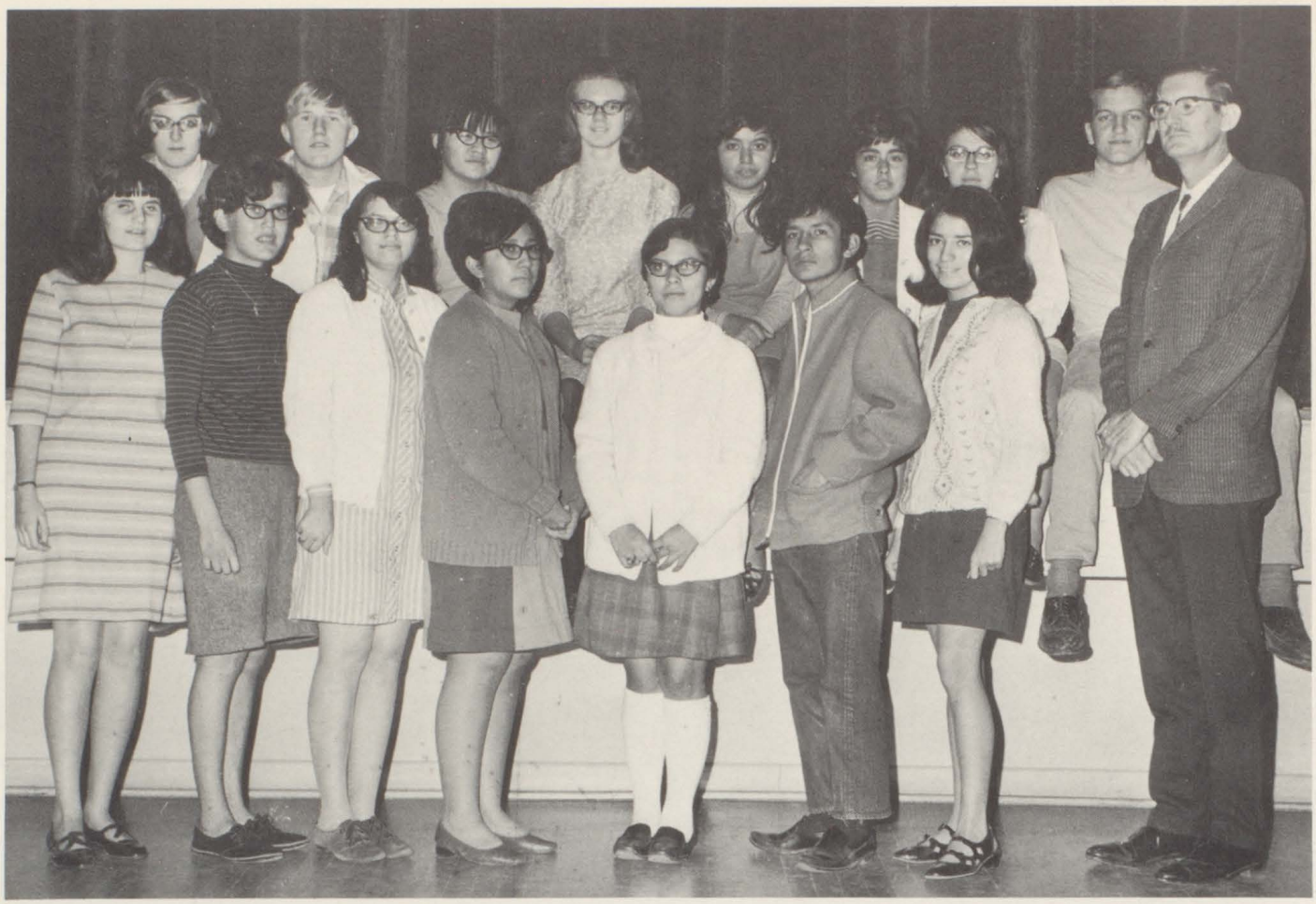

First Row: J. Kennedy, P. Freeman, M. Moore, G. Andrade, T. Hernandez, J. Vigil, T. Hernandez, Mr. Williams Second Row: P. Williams, J. Thorne, K. SooHoo, J. Hopper, G. Hernandez, M. Sanchez, M. Florez, P. Evans.

SPANISH CLUB

Pres.-P. Evans

V. Pres.-G. Andrade

Sec.-Treasurer-K. Villarino

Representative-M. Sanchez

Spanish Club provides its members with situations in which they can make use of their knowledge of Spanish. In addition to practice in the use of the language, members of the club learn about the customs of people in Spanish speaking countries, of their clothes, food, and way of life.

First row: S. Simpson, S. Light, K. Sherrill, S. Johnson, R. Patton, R. Howell, M. Ayres; Second row: C. Cleaver, M. Day, D. Brown, V. Cook, R. Ezell, M. Hesser, K. Raush, M. Sylvester; Third row: V. Podruchny, J. Williams, J. Gilbert, R. Dowd, C. Howard, G. Higgonson, C. Brown, D. Parsons; Fourth row: A. Fuller, H. Bardsley, Mr. O'Kelly.

ORCHESTRA

Pres. S. Simpson

V. Pres. H. Bardsley

Sec. M. Ayres

Treas. D. Parsons

Rep. B. Michaels

Among the various divisions of the Music Department at Winslow High, the Orchestra is one of the most important. Consisting of string orchestra, and the brass and woodwind sections of the band, the Orchestra is under the direction of Mr. Tom O'Kelly. Orchestra meets daily as a class to practice and prepare for various programs. Traditional duties include performance at Baccalaureate and graduation exercises, and two concerts, one each semester.

Orchestra enters a smiling, sombrero-wearing tricycle rider in Homecoming parade.

CONCERT CHOIR

To become a member of Concert Choir, each person must "try-out." The selection is based on voice range, and tonal memory and quality.

Through the year, the Concert Choir participates in many activities. They begin by helping with the Chorus Variety Show. During the Christmas Season, the Choir is very busy with rehearsals and many performances. The main event of the Holiday Season is the All-School Christmas program. Other performances include entertaining many of the clubs in our city, and performing at the High School Christmas Assembly.

Each year the Concert Choir presents a Dinner Concert. The main purpose of this concert is to raise money for the Choir tour which was to the Phoenix area this year.

Their final performances include the Baccalaureate Services and Graduation Ceremonies.

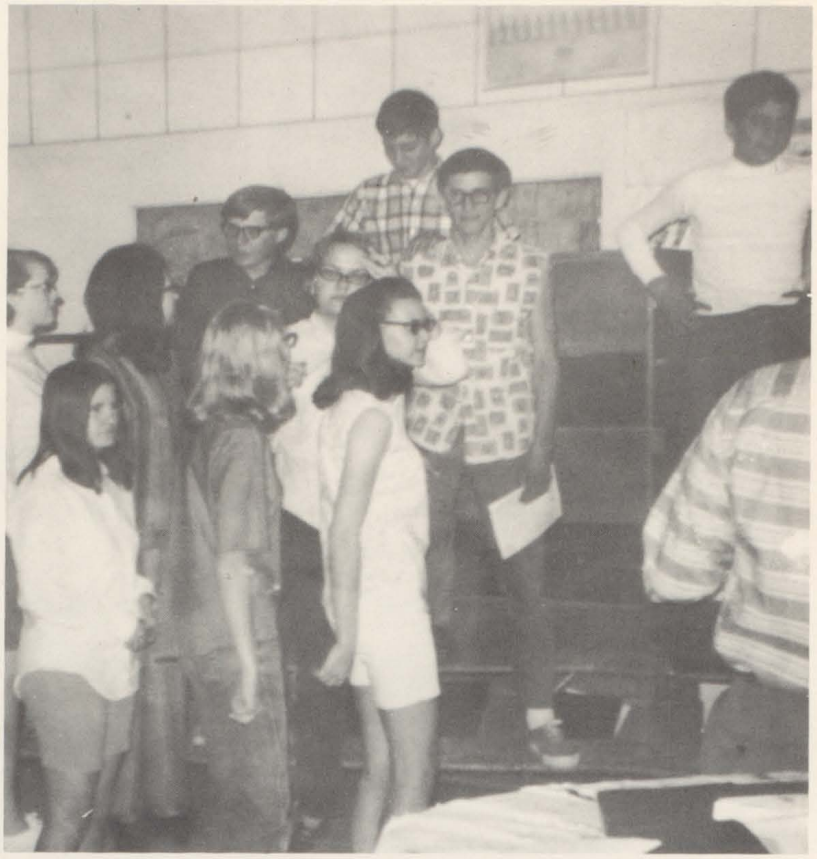

Concert Choir members line up for rehearsal.

First row: C. Swagerty, J. Hopper, E. Frame, K. Pisel, P. Jones, P. West, L. Beeson, Second row: L. Brown, P. West, L. Jenkins, J. Brown, K. Beeson, C. Tate, R. Jenkins, S. Johnson, L. Harrah, T. Rhoton, Third row: Mr. Arthur, M. Taggart, S. Zukowski, Fourth row: B. Brummett, A. Aipperspach, J. Thorn, R. Ackerman, C. Greer, S. Brockwell, R. Neill, K. Light, D. Moody.

Roxie Martin and Tayva Thoton rehearse a guitar duet for the Concert Choir tour.

The members of Madrigal participated in the Chorus Variety Show.

AND MADRIGAL

The Madrigal is a very select group of singers. It consists of four sopranos, three altos, three tenors, and three basses.

They performed at the Kiwanis Pancake Breakfast this year. They also performed at the Concert Choir programs.

At the District Solo and Ensemble Festival, the Madrigal received a rating of III.

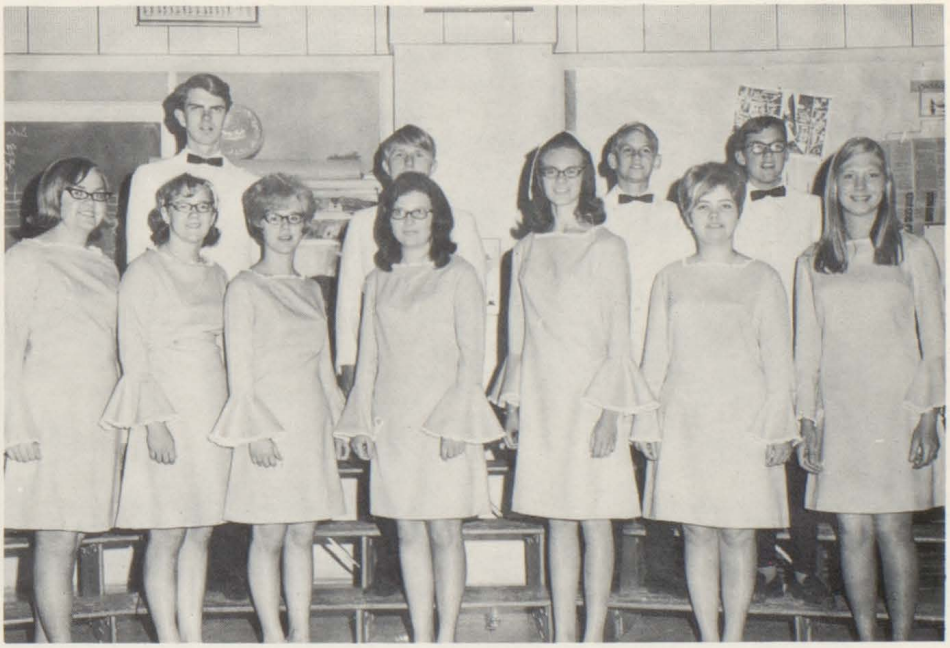

First row: L. Jenkins, L. Brown, J. Brown, P. West, J. Hopper, P. Jones, E. Frame. Second row: D. Moody, J. Thorn, A. Aipperspach, M. Taggart. Not pictured: H. Martin, R. Douglas.

W.H.S. BAND

The main purpose of the band is to advance musical knowledge and to discover and develop talent. The band also contributes to the spirit and atmosphere of all home football games and pep assemblies. This year the marching band performed at eight football games, the Homecoming and Christmas parades, the grand opening of Winslow West, and the A.S.U. Marching Band Festival.

During concert season the Symphonic Band makes many appearances which include the All School Christmas Program, Mid-Western Concert, Spring Concert, Pre-Festival Concert, Masonic Essay Awards Program, and the Graduation ceremonies. They also entered the Northern Arizona Music Festival and received the honor of outstanding band.

Several of the members put forth an extra effort and played a solo or with an ensemble at the District and State Solo and Ensemble Festival. Also eight of the band members participated in the 1969 All State Music Festival held at the University of Arizona, under guest conductor Frank Piersol, Director of Bands at the University of Iowa.

First Row: J. Ewan, L. Jenkins, P. Williams, C. Thompson, P. Morris, R. Jenkins. Second Row: M. Day, C. Tate, B. Blakes, S. Fishback, R. Douglas, D. Harris, S. Brimhall. Third Row: V. Tanner, A. Frame, E. Coin, B. Robertson, A. Kudlock, T. Wickham, J. Brockwell, N. Soehner, Fourth Row: J. Gaston, G. Kleindienst, G. Brahmer, J. Lewis, R. Brito, R. Adkins, J. Simpson, D. Ayres, R. Ivy, M. Faucher, S. Brockwell, Fifth Row: Mr. O'Kelly, D. Blair, L. Vance.

Happiness for Rob Neil, Rosemary Ewan, and Larry Graff is playing the piece right the first time.

Chris Notingham, Aleta Wilker, and Terri Curtis help make the Band Concert a success.

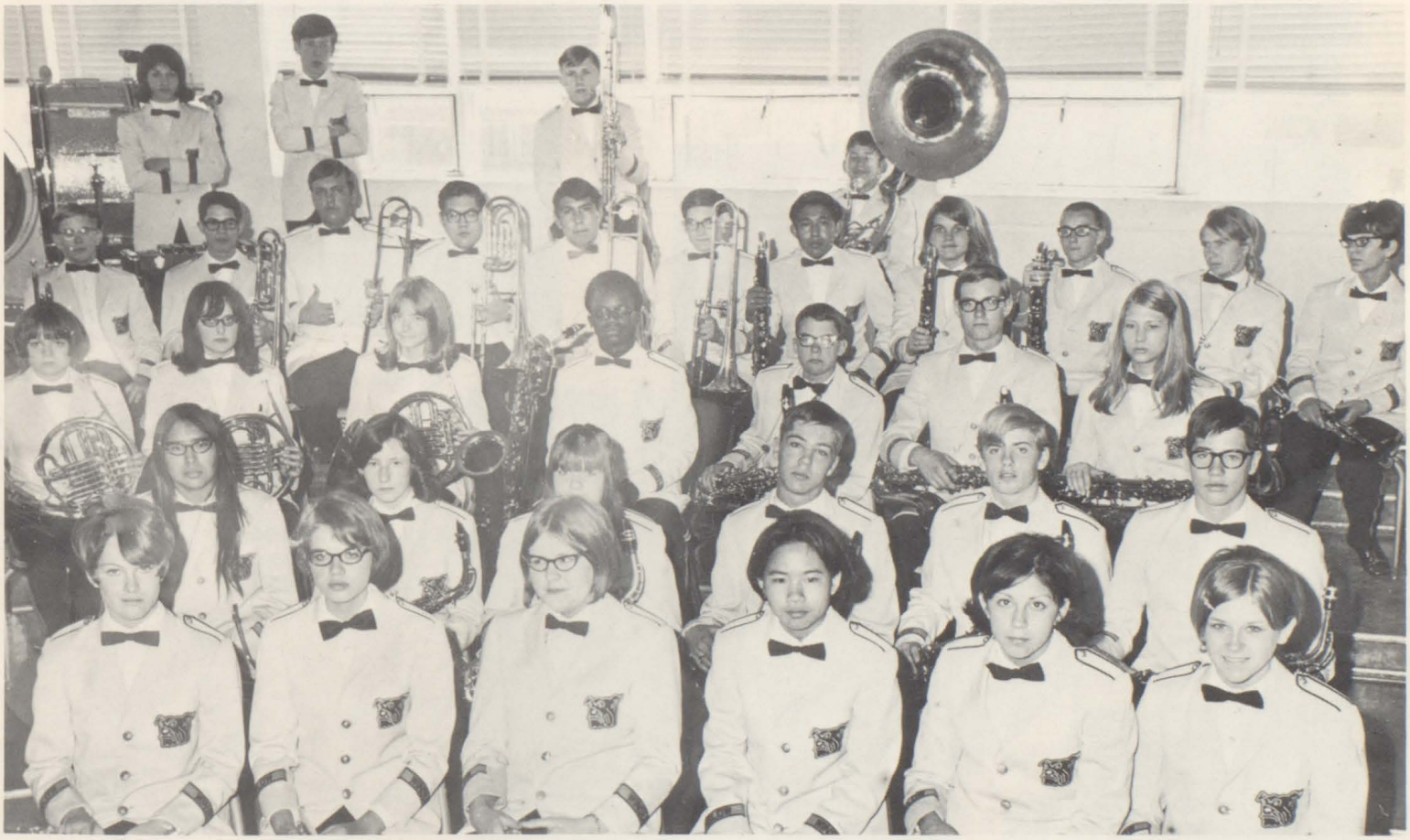

First Row: P. Allen, J. Letts, J. Patterson, S. Wong, N. Juarez, R. Ewan. Second Row: U. McLean, C. Benefield, C. McLaws, L. Graff, R. MacNider, R. Neil. Third Row: A. Brimhall, R. Martin, J. Soehner, R. Van, M. Taggart, M. Faucher, E. Frame. Fourth Row: D. Rencher, S. Taggart, H. Martin, H. Jue, B. Goldtooth, T. Giragi, C. Lomadofkie, T. Curtis, M. Gaston, C. Nottingham, A. Wilker. Fifth Row: E. Nasser, S. Gilpin, J. Thorn, B. Foehner.

DRUM MAJOR AND MAJORETTES

MIKE COFFMAN

NIKI JUAREZ

CHRIS NOTTINGHAM

JUDY DURAN

METEORETTES

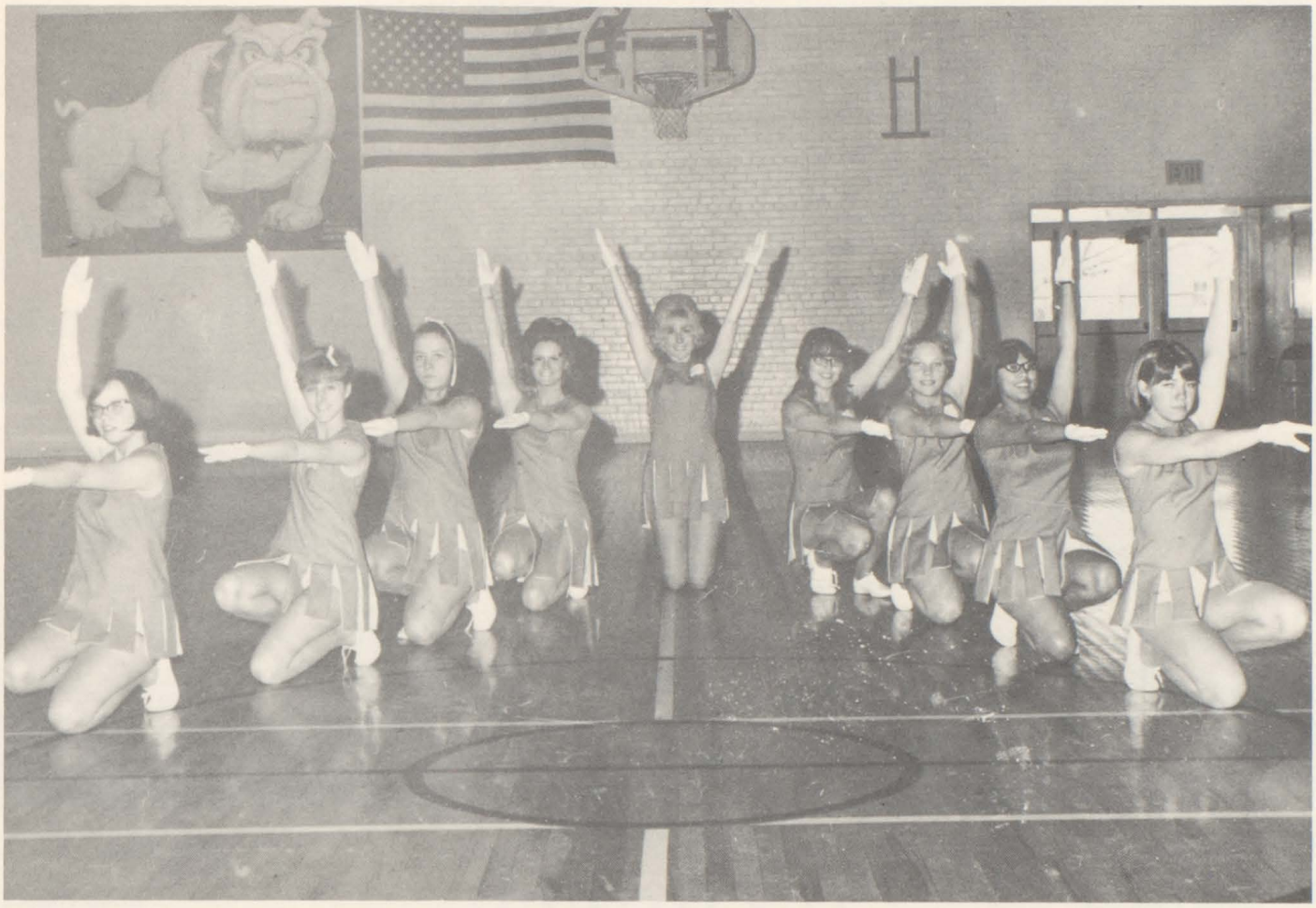

Left to right: M. McPhetridge, D. Harrah, B. Rinker, L. Smith, L. Kutch, S. Foehner, B. LaMar, V. Ybarra, D. Blair.

Pres: Lillian Kutch
V. Pres: Lynette Smith
Sec: Becky Rinker
Treas: Beverly LaMar
Rep: Julie Laycock

Jeanetta Vaughn and Sylvia Foehner have second thoughts. "Are you sure that was the right step?"

Linda Morehead

Katy O'Neill

Pam Allen

Elaine Hancock

VARSITY

Ellen Nasser

Junior Varsity and Freshmen Cheerleaders take a breather and watch the game.

Pensive Katy O'Neill typifies the concentration the cheerleaders put into their work.

JR VARSITY

Jackie Ewan

Tayva Rhoton

Beth McIntosh

Jan Harris

FRESHMEN

Cydney McLaws

Sue Wong

Jan Freeman

Rosemary Ewan

Vicki Tanner

Amber Brimhall

Tracey Kirkland

WHS MASCOTS

Everyone joins in to cheer the bulldogs on to victory.

Even if they are very versatile, the mascots need a helping hand every now and then.

SPORTS

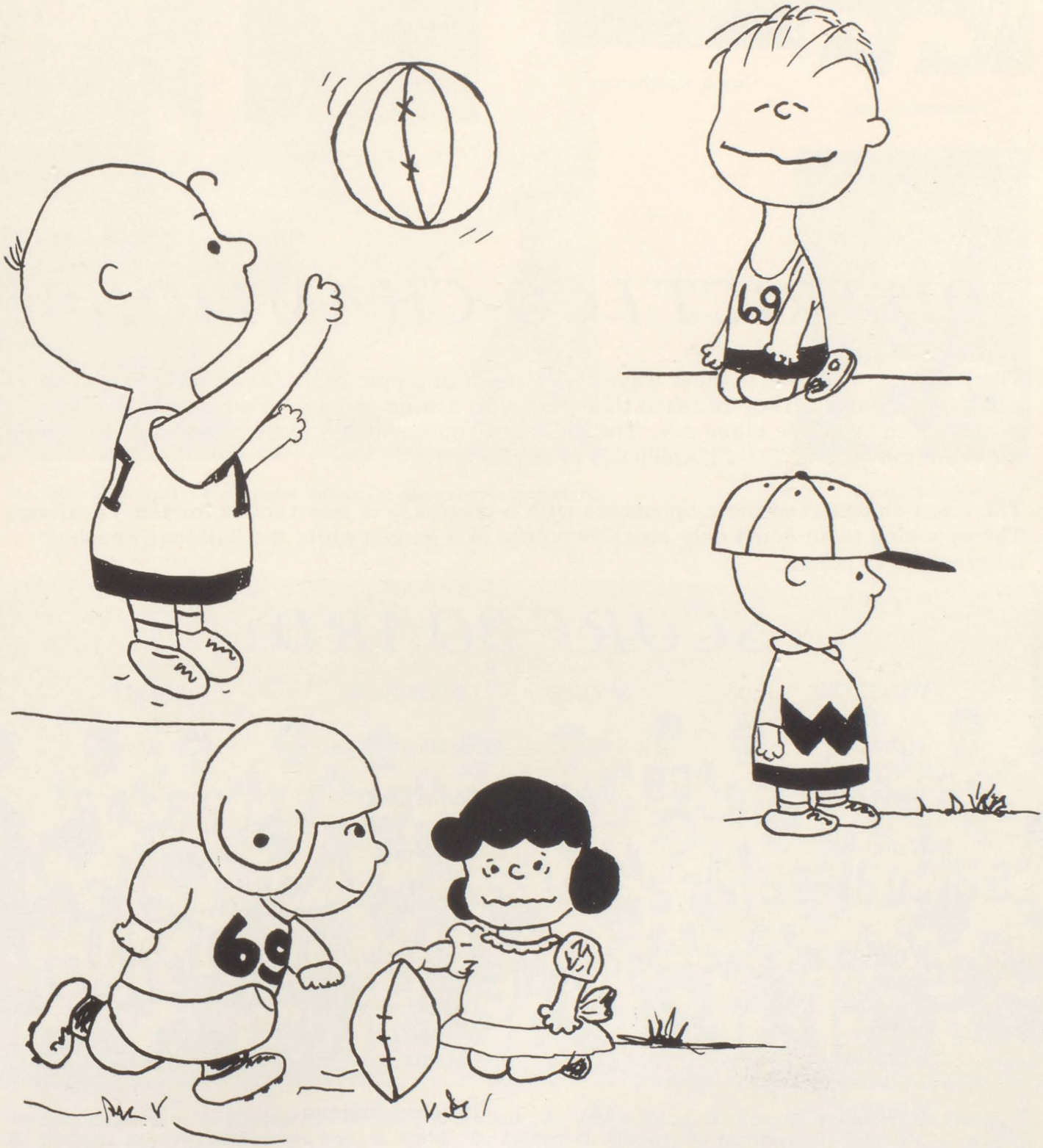

PEANUTS drawings by Peri Ann Raygor with apologies to Charles M. Schulz-Copyright 1950, 1952 United Features syndicate.

VARSITY

Coach Nasser

Coach Weatherton

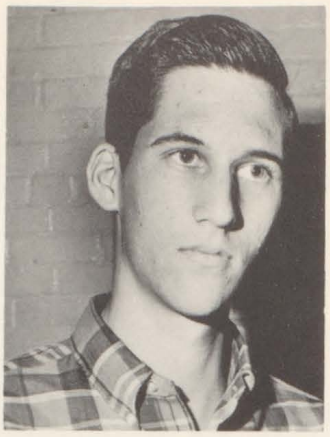

Sam Simpson mgr.

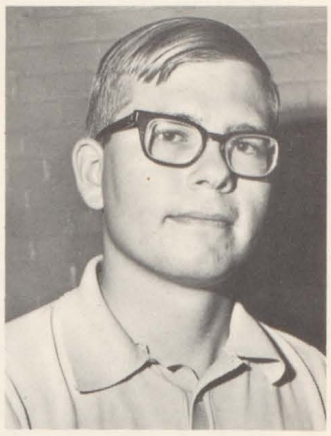

Kenneth Light mgr.

DISTRICT I CO-CHAMPIONS

The Bulldogs were set in their ways this season to topple their last year's record of 7 wins and 2 losses. They finished this year with 8 wins and 1 loss which ranked them number 1 in the state class AA. The Bulldogs won 4 out of 5 conference games winning for them the title of CO-CHAMPIONS in Division 1.

The team slaughtered their opponents with 6 shutouts--a new record for the Varsity. The opposing team could only steal 39 points in 9 games while the Bulldogs crushed them with 243 points.

SCORE BOARD

WINSLOW	SCORE	OPPONENT	SCORE
Winslow	32	Window Rock	0
Winslow	20	Snowflake	0
Winslow	33	Holbrook	0
Winslow	0	Coconino	6
Winslow	35	Auga Fria	21
Winslow	13	Paradise Valley	0
Winslow	40	Sahuaro	12
Winslow	44	Phoenix Indians	0
Winslow	26	Kingman	0

FOOTBALL

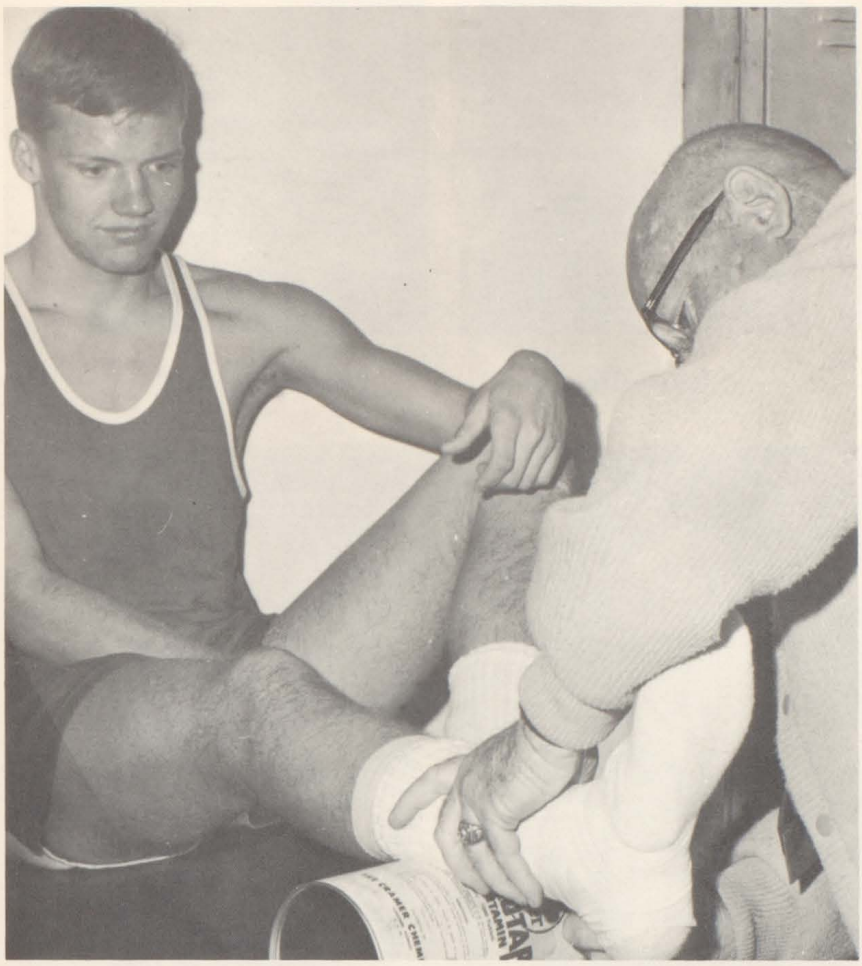

Mr. Mac Arthur, Trainer, tapes Danny Freeman for an important game.

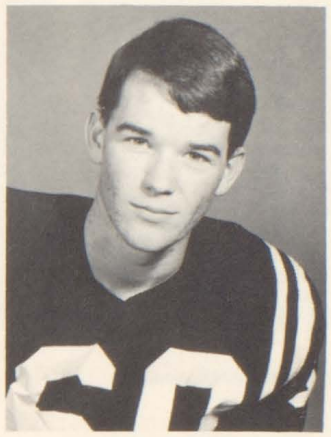

Joe Armstrong

David Baker

1st row, C. Madeo, S. Wheeler, B. Benham, J. Benham, R. Van, B. Dean, B. Cox, D. Freeman, G. Hardy, R. Jimmie. 2nd row, S. Simpson mgr, B. Smith, D. Luther, G. Mattox, R. Martinez, D. Sorensen, C. Clark, B. Dean, B. Lee, J. Armstrong, T. Gillmore, K. Light mgr. 3rd row, Coach Nasser, J. Bollin, D. Nasser, J. Wright, A. Gallegos, J. Brookreson, S. Richards, L. Robertson, D. Rogers, G. Cullum, G. Kleindienst Coach Weatherton.

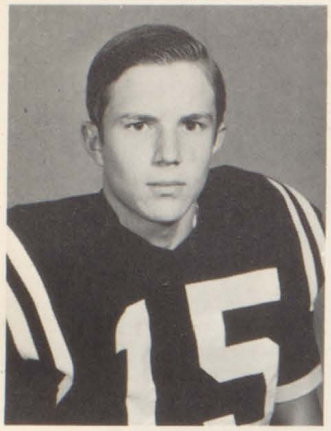

Bob Benham

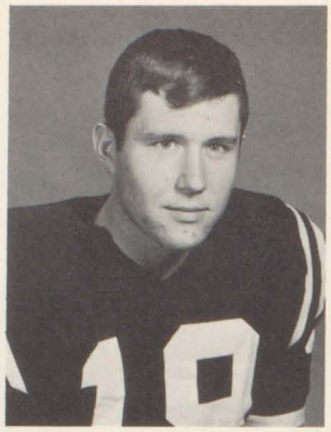

Joe Benham

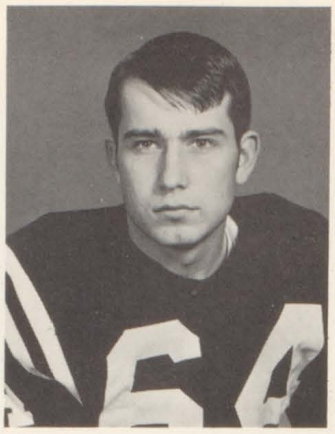

John Bollin

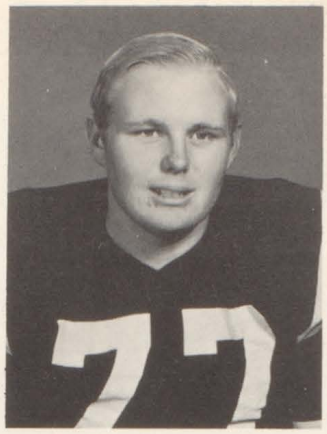

John Brookreson

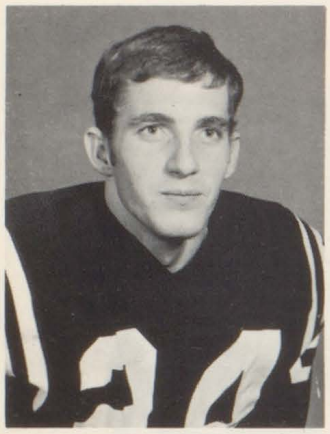

Bobby Cox

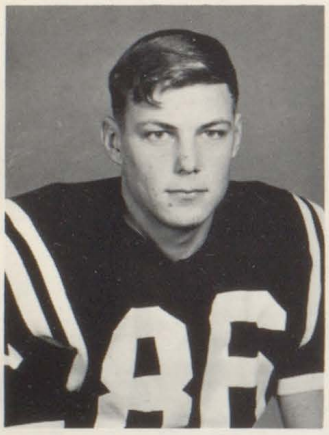

George Cullum

Joe Benham (19) and Bennie Smith (33) lead the Bulldogs on to win the Homecoming game against Agua Fria.

Bill Dean

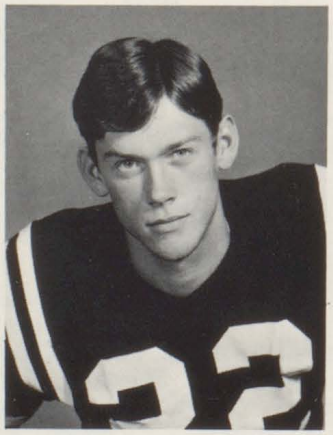

Bob Dean

Danny Freeman

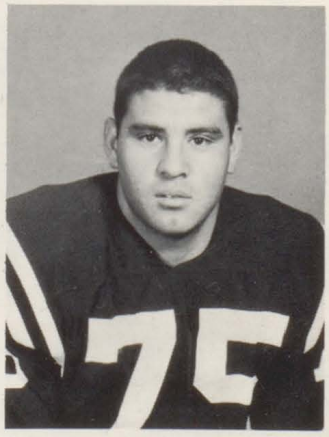

Arthur Gallegos

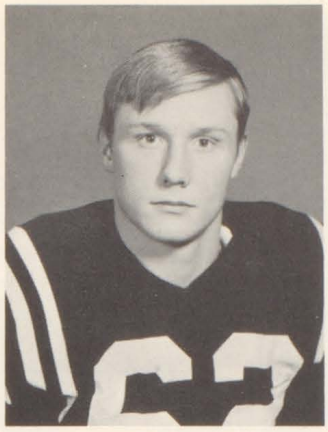

Tom Gilmore

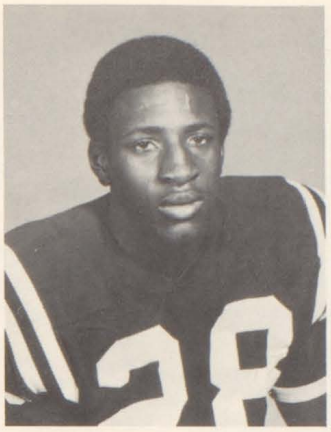

Garry Hardy

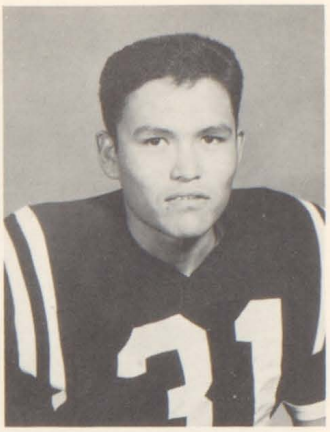

Roy Jimmie

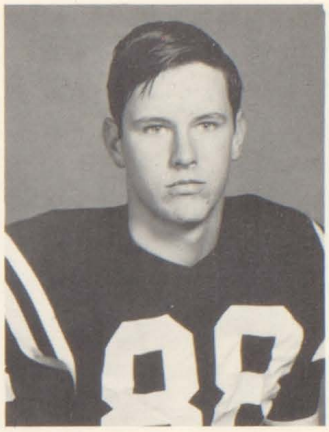

George Kleindienst

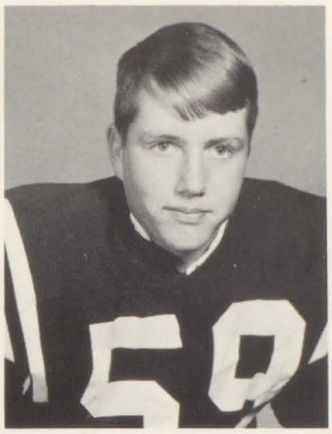

Bryan Lee

Dewayne Luther

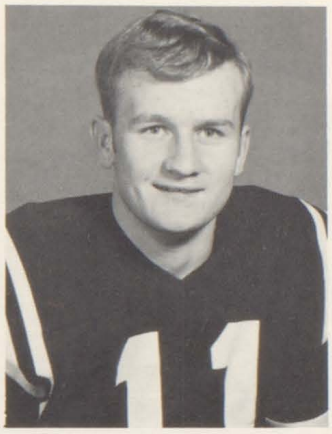

Chuck Madeo

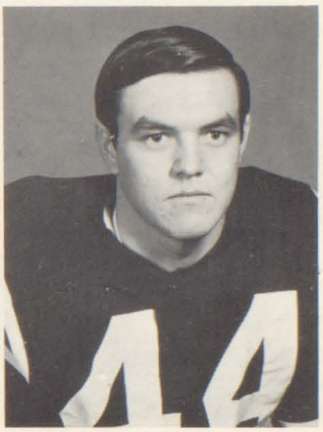

Raymond Martinez

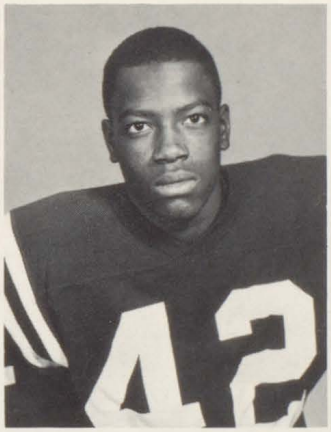

Glenn Mattox

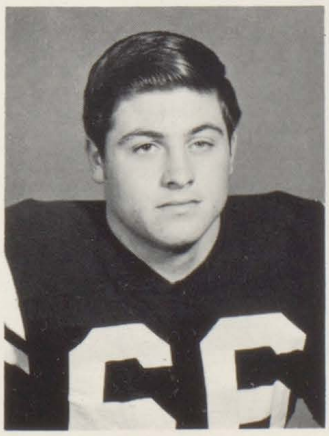

Danny Nasser

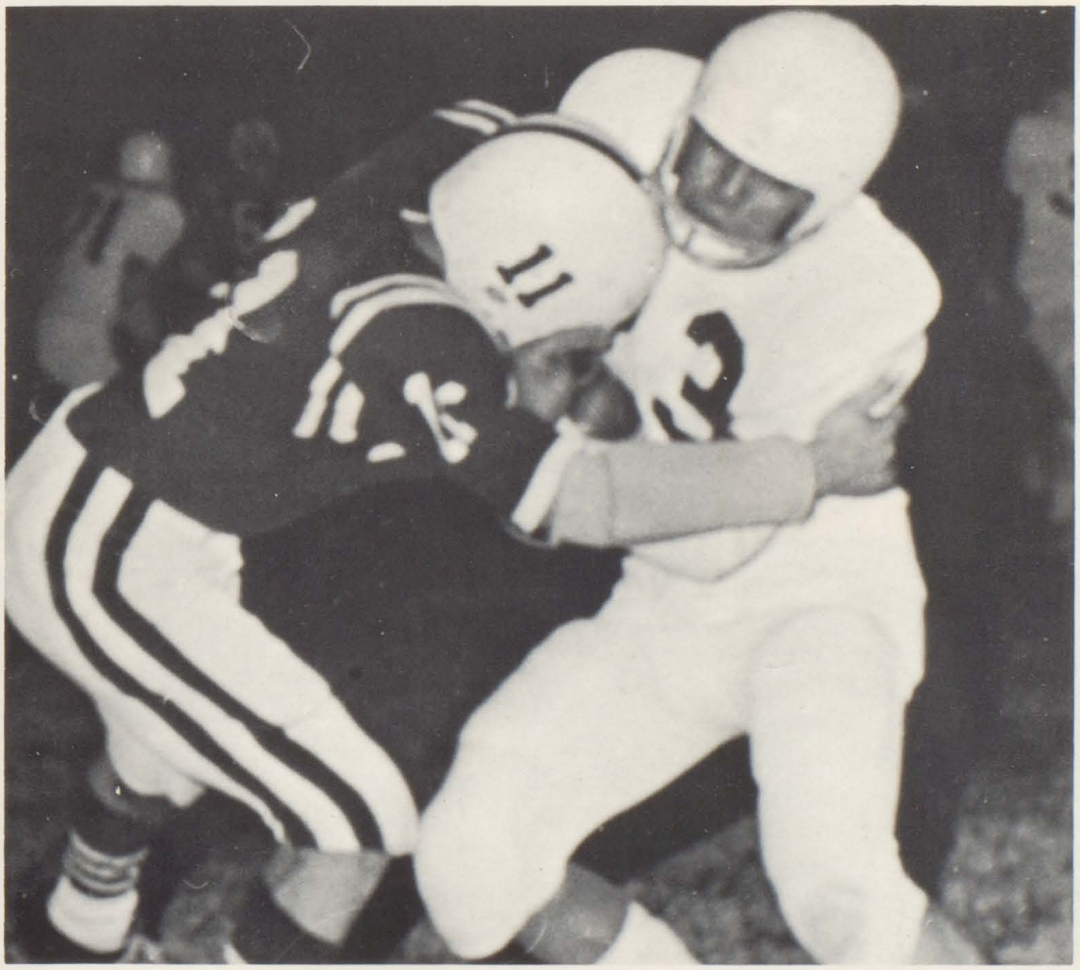

Chuck Madeo (11) stops opponent for a loss of yardage in an important conference game.

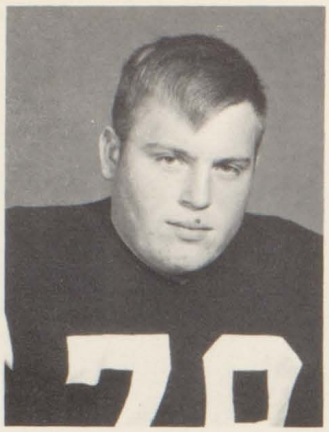

Steve Richards

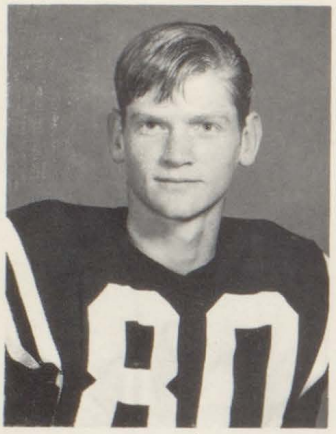

Lane Robertson

Darrel Rogers

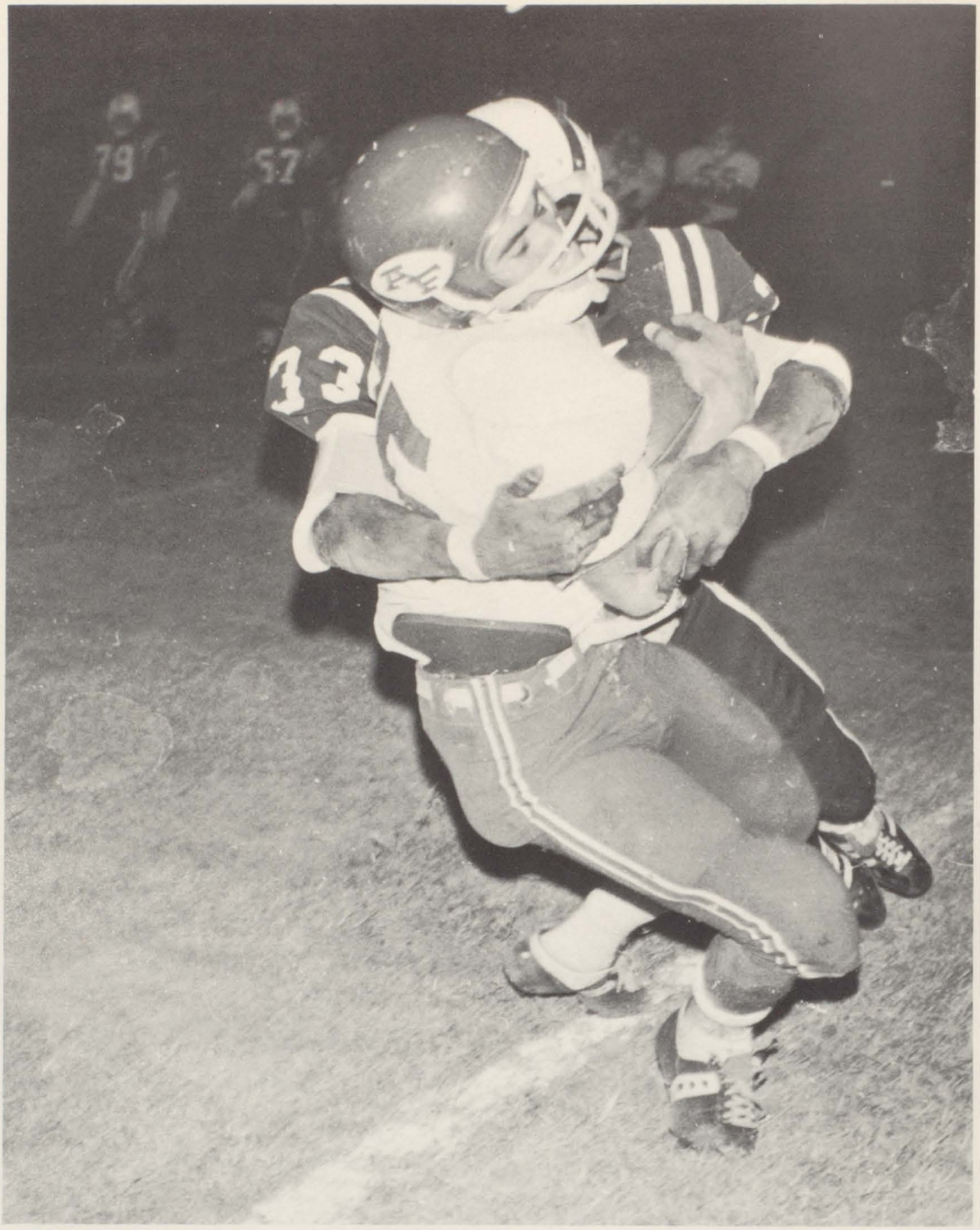

Bennie Smith (33) raps Agua Fria player for a loss.

Bennie Smith

OFFENSE

This years team set a new school record by achieving 6 shutouts against their opponents. The Bulldogs had a total of 2, 250 rushing yards and 775 passing yards and a total of 3, 025 total net yards.

John Bollin, Danny Nasser, and Roosevelt Van were chosen for the Class AA Division I all conference football team. Joe Benham and Bobby Cox were honorable mention. Danny Nasser and Roosevelt Van were chosen for All State and the All Star game.

DEFENSE

This years Defensive team was one of the best the Bulldogs have had in years past. The Bulldog defense set a new school record by holding its opponents to 39 points out of 9 games.

Bennie Smith, Ray Martinez and Danny Freeman were chosen for the first defensive team in the Class AA division. Bennie Smith and Ray Martinez were also chosen for the All State team. Bill Dean was honorable mention on the first defensive team.

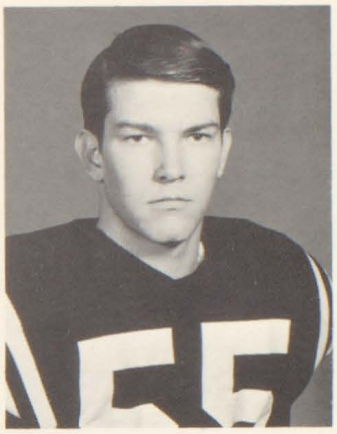

Doug Sorensen

Roosevelt Van, Jr.

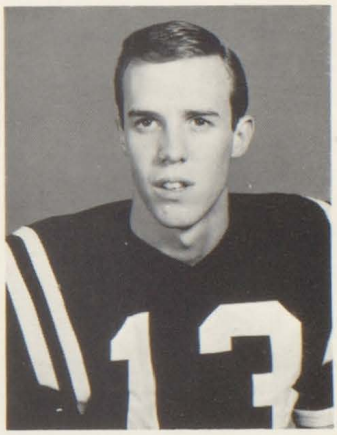

Sam Wheeler

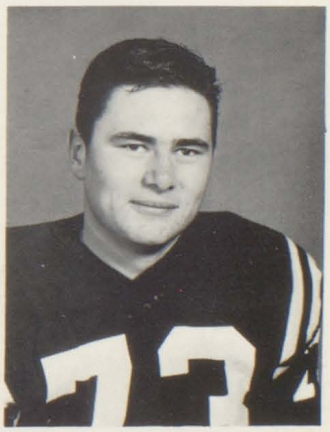

Jerry Wright

Roosevelt Van (20) runs for long yardage.

JUNIOR VARSITY

Coach Reynolds

The Junior Varsity A team started the 1968 season big by throwing Window Rock completely out of the field with a 56-0 score. The next week Snowflake took revenge and humbled the J.V.'s by winning 24-8 although it was the best game the J.V.'s played. The J.V.'s made a comeback with the resolution never to lose another game. They ended their season with 4 wins, 2 ties, and 1 loss.

SCORE BOARD "A"

WINSLOW	SCORE	OPPONENT	SCORE
Winslow	56	Window Rock	0
Winslow	8	Snowflake	24
Winslow	14	Holbrook	6
Winslow	39	Window Rock	0
Winslow	38	Coconino	0
Winslow	7	Snowflake	7
Winslow	7	Holbrook	7

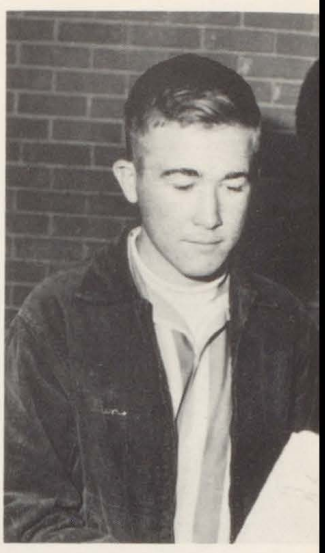

Managers Terry Allen over game procedures.

Row 1: E. Clark, L. Graff, H. Tallsalt, L. Chatman, G. Brahmer, C. Greer, D. O'Haco, D. Baker. Row 2: D. Price, R. Jenkins, J. Hayes, P. Renfro, M. Duran, D. Clark, T. Oso, C. Haney, H. Begay. Row 3: R. Stearns, R. Whitney, L. Reynolds, G. Moody, S. Peterson, R. Sessions, K. Holt, R. Stell, W. Boggs. Row 4: E. Thomas, D. Lane, H. Martin, R. Douglas, R. Campbell, J. Richards, S. Parker, C. Hardy, B. Bedoni.

FOOTBALL

The newly created Junior Varsity B team made an outstanding reputation in their first season with a 4-0 record.

To begin the 1968 season they faced Holbrook which proved to be their hardest win. The score was 0-0 until the last few minutes of the 2nd quarter when the Bulldogs forced their way through the Holbrook line to make a TD and extra point. The second half proved nearly fatal when Holbrook tied them to a 13-13 score. But luckily in the remaining 2 1/2 minutes, the Bulldogs took the game with a score of 19-13. The Junior Varsity B team learned how to be good winners by winning the remaining games with a leaway of at least 22 points in each of the final scores.

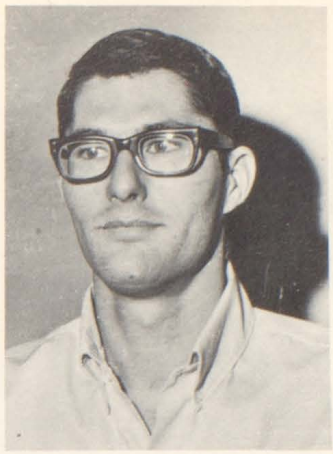

Coach Hysong

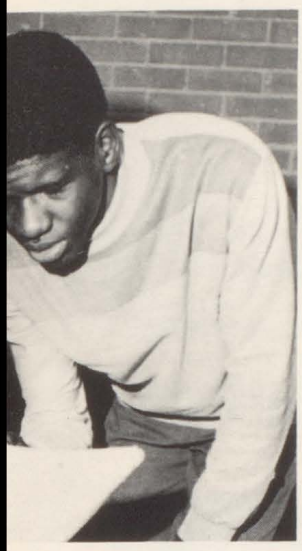

and Robert Bradford go

SCORE BOARD "B"

WINSLOW	SCORE	OPPONENT	SCORE
Winslow	19	Holbrook	13
Winslow	34	Window Rock	6
Winslow	34	Joseph City	12
Winslow	42	Joseph City	19

Row 1: R. Hermann, J. Bardsley, G. Ahasteen, D. Armstrong, R. Ackerman, M. Dugger. Row 2: R. Tuckfield, S. Baca, M. Beaty, C. Lomadofkie, A. Peaches. Row 3: O. Joseph, A. Charley, G. Moody, D. Lucero, J. Armijo, G. Black. Row 4: A. Romero, S. Pena, E. Sanchez, D. Cueller, B. Goldtooth, F. Lucero, B. Yazzie.

FRESHMAN FOOTBALL "A"

Coach Stotts

Row 1; G. Villarino, T. Martinez, R. Smith, D. Beaty, T. Gaston, M. Perguson, C. Benham, J. O'Haco, H. Cake. Row 2; R. Neill, B. Chatter, E. Smith, T. Hopper, T. Mitchell, S. Gutierrez, R. Hanson, M. Faucher, G. Higgenson. Row 3; J. Kanuho, E. Wright, J. King, M. Hesser, M. Boyle, E. Chacon, S. Brockwell, J. Velasquez, C. Atkins, J. Davis.

Coach Conner

The Freshmen football teams struck fear in the hearts of all the boys on the opposing teams this year. Even though the opponents set up a wall of pure strength in each game, our freshman teams were always there to break their spirit by trampling them into the field and coming out on top in every game. Special note from the coaches--IT WAS GREAT.

Mike Taggart mgr.

"B"

Row 1; A. Aipperspach, J. Simpson, L. Ahasteen, D. Black, S. Flanagan, B. Fugatt, W. Smith. Row 2; J. Bomkamp, R. Foster, R. Vallez, E. Stinson, D. Rogers, J. Lanza, S. Zukowski. Row 3; R. Borunda, J. Gillmore, B. Valenzuela, M. Holt, R. Ianni, B. Foenner, M. Hathaway.

Coach Wilcox

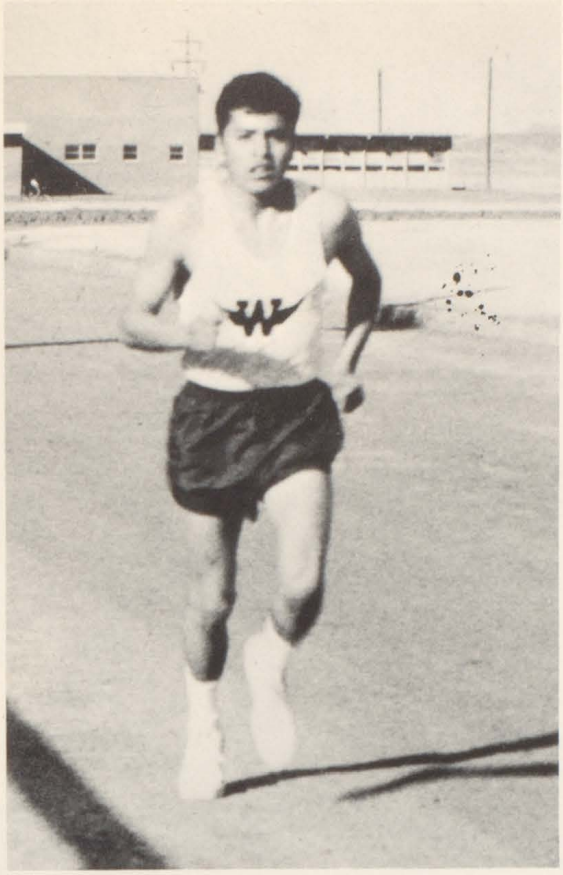

Edmund Store, lead runner for Winslow, placed sixth at the State Meet.

The Cross Country team experienced a very good season. The Varsity team participated in twelve meets during the season. They placed first in two meets, second in six, third in three, and fifth in one meet. The highlight of the season was at Papago Park where the Winslow team placed third in the State Championship meet. There were 17 teams participating in the State meet. The outstanding achievement was by Edmund Store who won a medal for placing sixth at the State meet.

Coach Conatser

The junior varsity team participated in ten meets during the year. They placed second in five meets, third in three, fifth in one, and sixth in one meet.

Eighteen boys completed the season with the following boys receiving varsity letters: Edmund Store, James Gorman, Jerome Willie, Joe Begay, Charlie John, Irwin Attakai and Charlie Hancock.

CROSS COUNTRY

Row 1; E. Store, J. Begay, J. Gorman, J. Willie, C. John, C. Attakai, C. Hancock. Row 2; W. Bahe, D. Franklin, T. Bahe, L. Hancock, T. Thomas, D. Daly. Row 3; R. Engels, T. Benally, R. Brito.

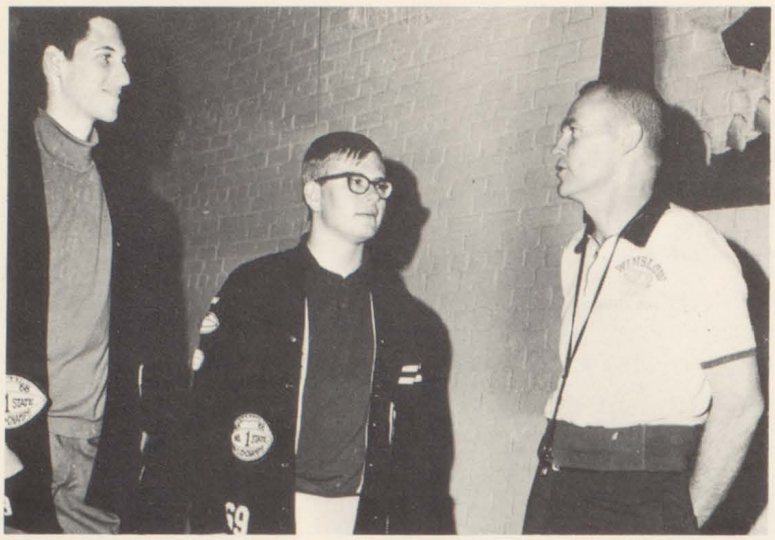

Coach Greer gives instructions to managers Sam Simpson and Kenneth Light.

VARSITY BASKETBALL SCOREBOARD

Although the 1968-69 edition of the Winslow High School basketball varsity did not achieve an outstanding won-lost record, they did represent their school with a hard fighting, never say die brand of basketball in each game. The Bulldogs steadily improved and developed into a very tough ball club, especially in the latter stages of the season. Whether ahead or behind in the score, in each ball game the boys never stopped hustling. Season highlights were the wins over Window Rock, Mingus, and Snowflake. Several games were lost by narrow margins and could have gone either way.

US	OPPONENTS	THEM
43	St. Johns	76
45	Grand Canyon	78
47	Snowflake	67
66	Mingus	51
46	Holbrook	79
43	Agua Fria	74
55	Coconino	79
48	Kingman	74
88	Phoenix Indians	112
50	Paradise Valley	81
64	Agua Fria	69
52	Coconino	86
93	Phoenix Indians	106
69	Paradise Valley	72
73	Kingman	84
50	Window Rock	63
75	Snowflake	61
57	Window Rock	59
54	Holbrook	72

CLASS AA DIVISION I TOURNAMENT

57	Paradise Valley	74

Row 1; J. Weidinger, R. Van, G. Mattox, R. Gonzales, M. Marquez, D. Garcia, M. Hartnett. Row 2; S. Simpson mgr., D. Freeman, M. Harris, G. Kleindienst, L. Ezell, M. Wickham, E. Thomas, B. Smith, K. Light mgr., Coach Greer.

Bennie Smith (23) out jumps Agua Fria opponent for two points.

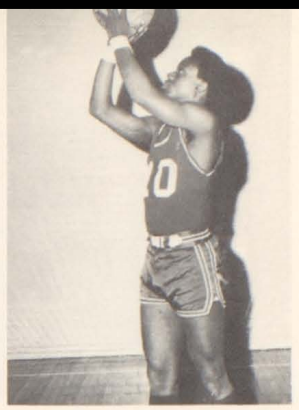

Roosevelt Van

David Garcia

Glenn Mattox

Bennie Smith
Co-captain

Mike Hartnett

Joe Weidinger

Richard Gonzales

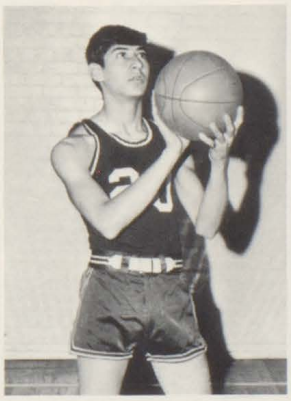

Mark Marquez

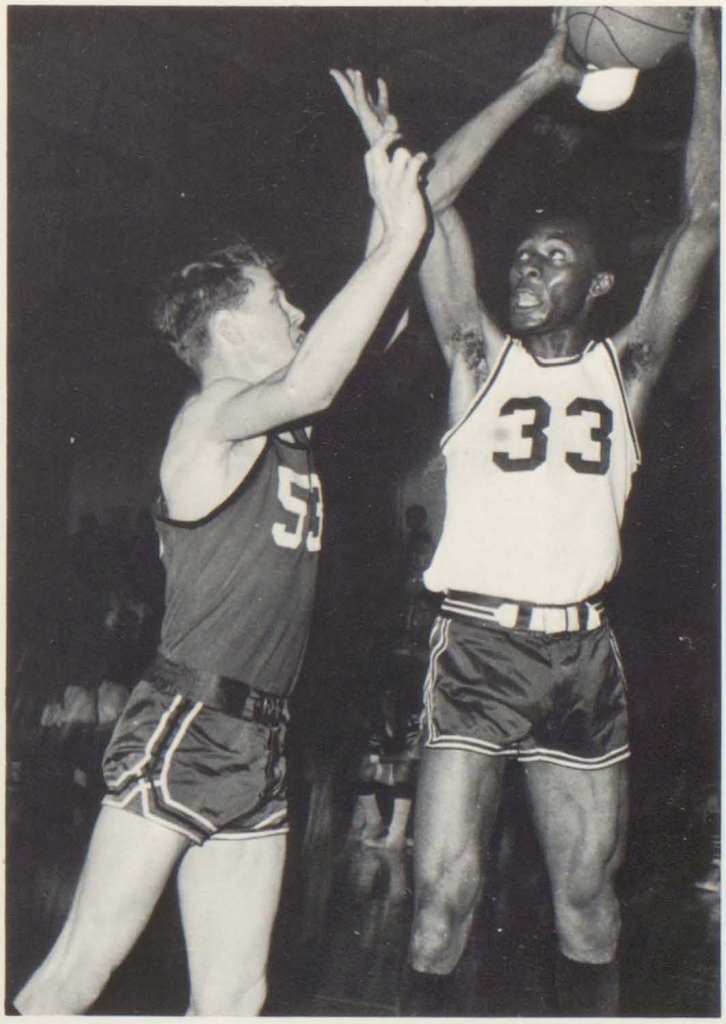

Larry Ezell (33) gets two points off of his opponent.

Melvin Harris

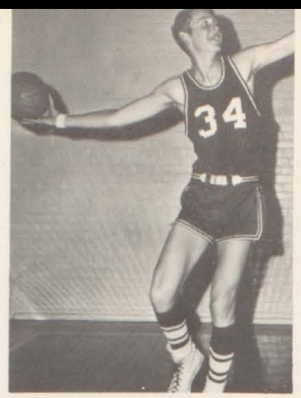

Myron Wickham

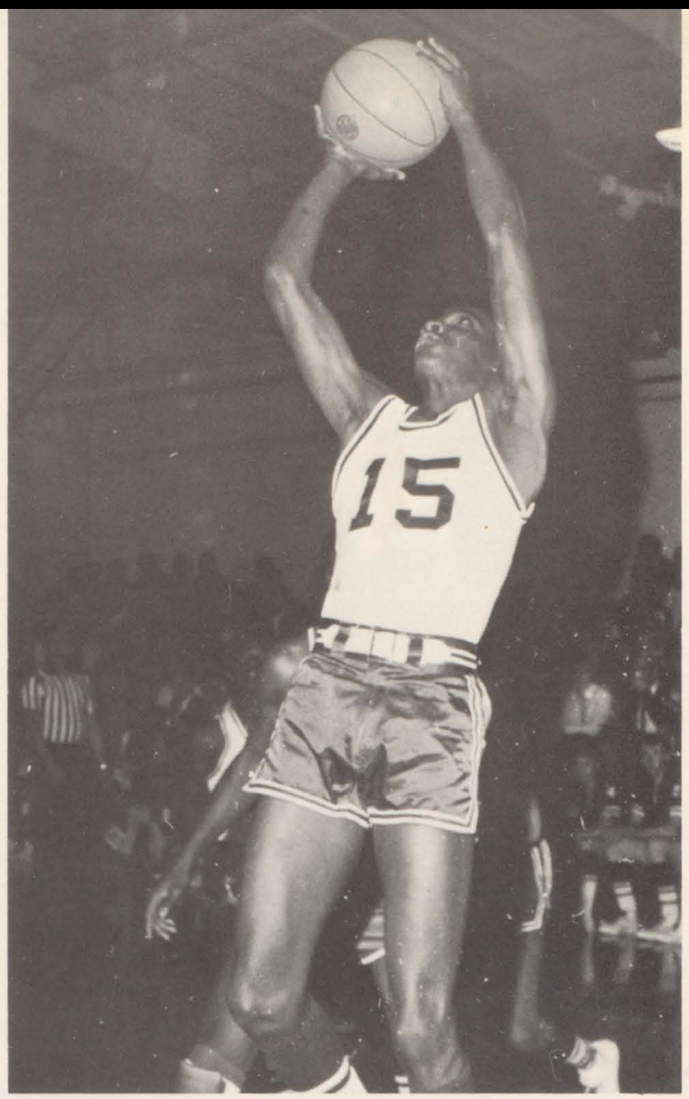

Glenn Mattox (15) takes a short jump shot for two points.

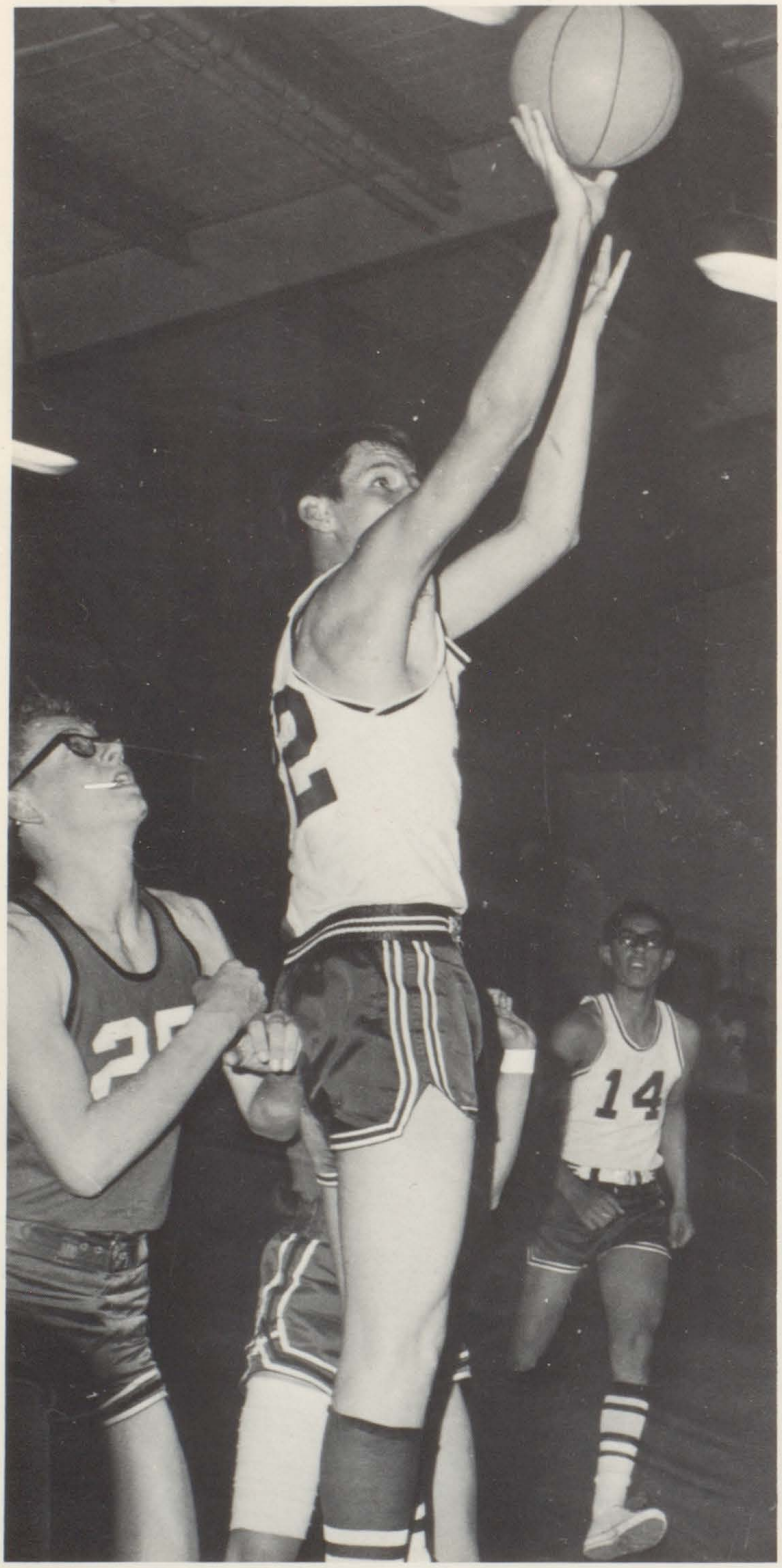

George Kleindienst (32) gets position over his opponent for two points.

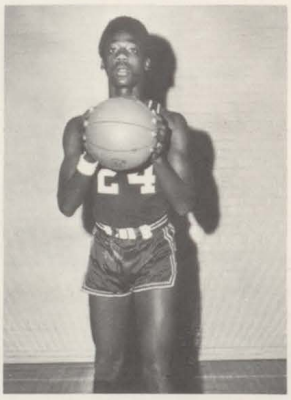

Ed Thomas

Dan Freeman

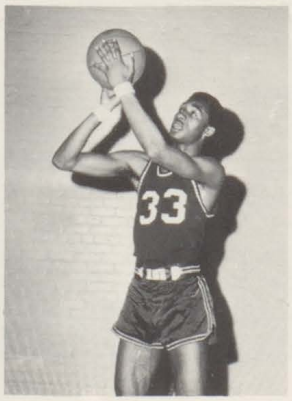

Larry Ezell
Second Team Division I.

George Kleindienst
Hon. Mention
Co-captain

JUNIOR VARSITY BASKETBALL SCOREBOARD

Coach Downing

US	OPPONENT	THEM
46	St. Johns	63
49	Grand Canyon	25
47	Snowflake	50
49	Mingus	36
57	Holbrook	67
46	Agua Fria	63
55	Coconino	52
58	Kingman	37
103	Phoenix Indians	86
56	Paradise Valley	63
33	Agua Fria	59
55	Coconino	66
91	Phoenix Indians	83
56	Paradise Valley	48
77	Kingman	48
53	Window Rock	39
65	Snowflake	53
71	Window Rock	44
67	Holbrook	63

What appeared to become a disasterous season for the young Bulldogs turned out to be quite a pleasant surprise. The Junior Varsity proved that they could play together as a team and this was the most significant factor of the season. The 1968-69 season proved to be very interesting in that it revealed potential talent for next year's varsity.

Row 1; E. Clarke, O. Joseph, R. Bradford, D. Clark, P. Renfro, T. Oso, L. Graff. Row 2; A. Charley, R. Whitney, B. Dean, M. Faucher, D. Lane, G. Hardy, M. Beaty, Coach Downing.

Garry Hardy, Bob Dean and John Warren controlled the rebounds as well as contributed in the scoring department. However, it took leading scorer Darrell Lane, and Ray Whitney's ball handling to further round out the team. It was Tilfred Oso's defensive plays that kept Winslow's opponents confused most of the season. It was definitely a team effort!

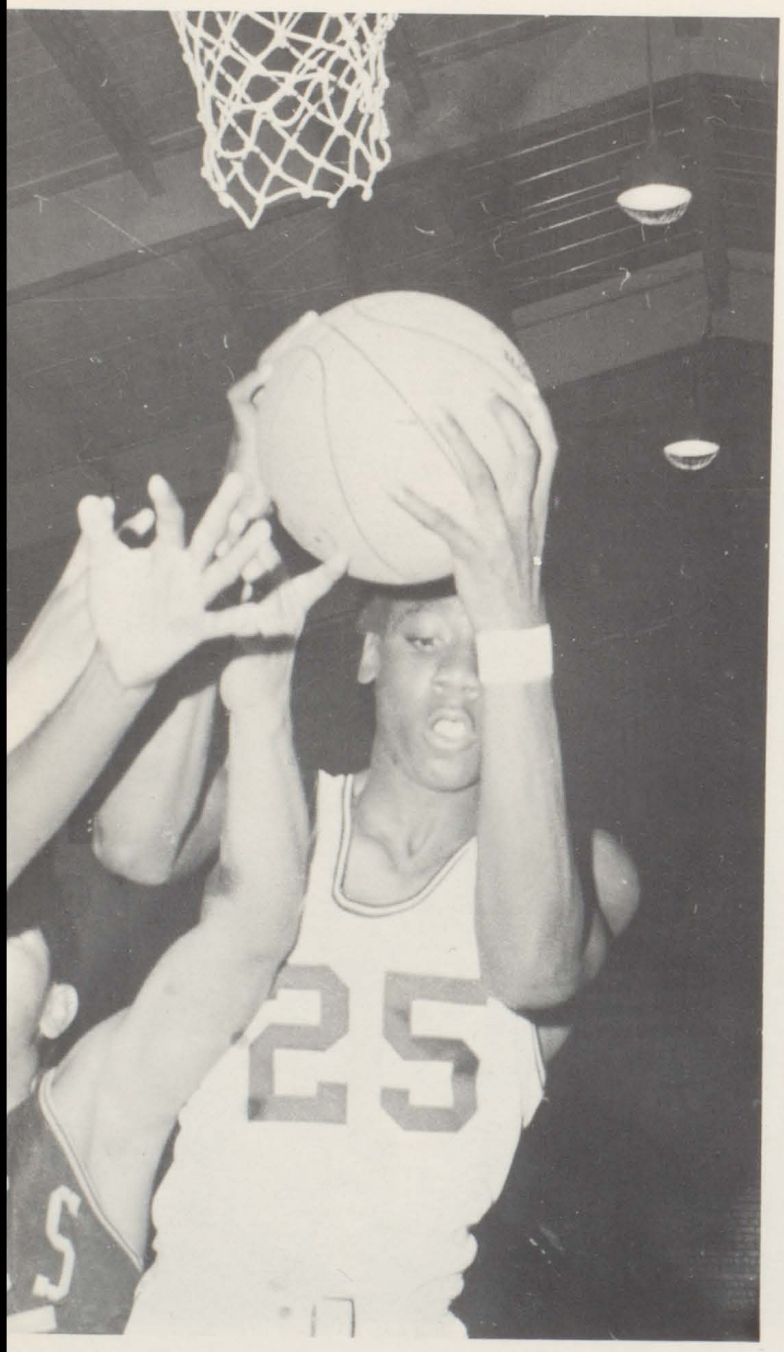

Ed Thomas (25) out rebounds his opponent in the Phoenix Indian game.

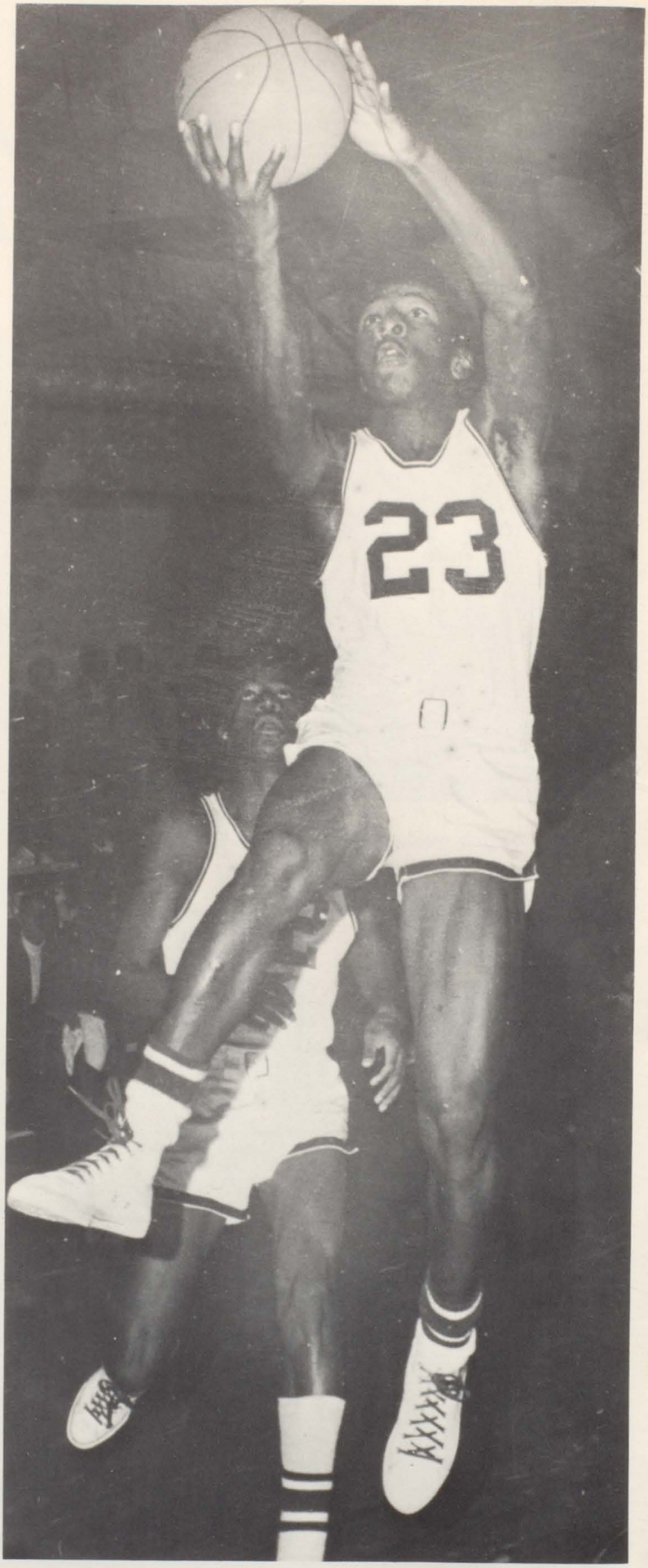

Gary Hardy (23) makes a lay-up for two points.

FRESHMAN BASKETBALL SCORE BOARD

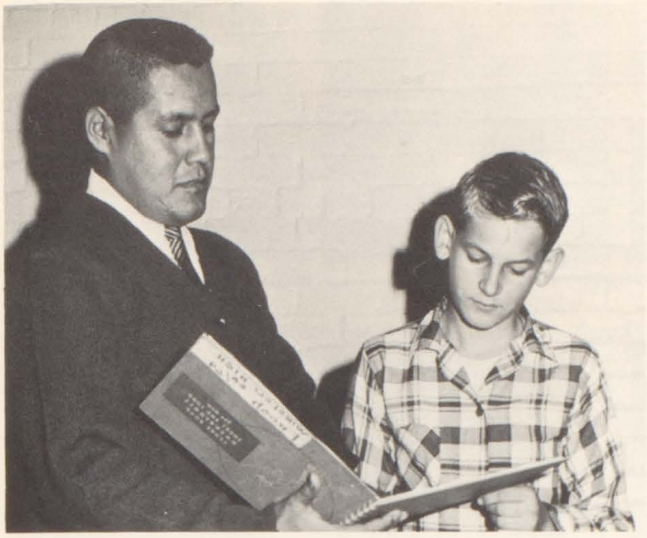

Coach Wilcox and manager Alan Aipperspach go over the team record.

US	OPPONENT	THEM
30	St. Johns	43
50	Snowflake	41
46	Holbrook	77
51	Agua Fria	77
50	East Flag	43
51	Kingman	45
69	Phoenix Indian	88
40	Paradise Valley	38
52	Agua Fria	82
37	Flagstaff	52
56	Phoenix Indian	76
47	Paradise Valley	57
65	Kingman	53
32	Window Rock	63
42	Snowflake	45
49	Window Rock	51
40	Holbrook	68

The 1968-69 Freshmen basketball team opened the longest game schedule ever played by a WHS Freshmen team. There were 18 games scheduled. The team lost the opening game to St. Johns but they came back strong with 3 victories over Snowflake, East Flag, and Kingman.

With 11 games remaining the team played with a lot of hustle and desire but only managed two more wins. During this campaign four games were lost by two or ten point spreads. The experience gained by stronger competition and the longer season gave WHS a lot of potential talent for next years J.V. team.

Row 1; J. Gillmore, B. Chatter, J. Lanza, M. Faucher, R. Jensen, C. John, A. Aipperspach mgr.
Row 2; Coach Wilcox, J. King, J. Kanuho, J. Charley, R. Neill, M. Hesser, T. Benally.

1969 CLASS "AA" STATE CHAMPS

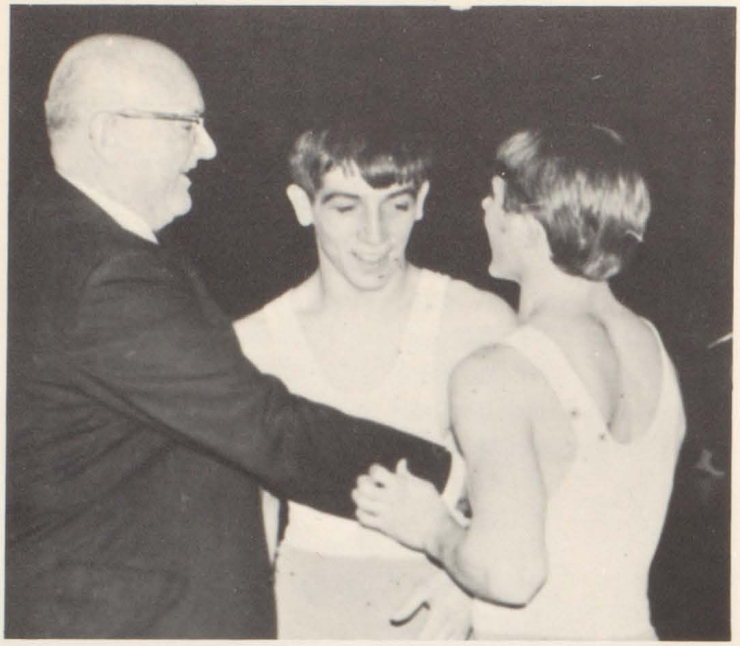

Coach McArthur congratulates Randy Brummett and Steve Sandoval for winning at the State Meet.

The varsity achieved new heights by finishing their first completely successful season. They won 11 dual meets, 4 tournaments-including the Snowflake Holiday Tournament, the Winslow Invitational, Division I Tournament at Coconino and the State Meet at Tempe and Mesa. They finished by winning the AA State Championship and had six individual state champions.

The wrestlers have a victory string of 18 dual meets and 8 tournaments, including 2 state championships, since suffering their last defeat. They have a six-year record of 4 team state championships and 2 runner-up state championships. They have also had 17 boys win individual state championships during this period.

This year's varsity had something special about them. They were able to always come up with a winner-in spite of injuries and many troubles which besets a championship team. They trained hard and gave everything they had in every match and tournament. Coach McArthur can be very proud of his "winningest" team since he took over as coach of wrestling in 1957.

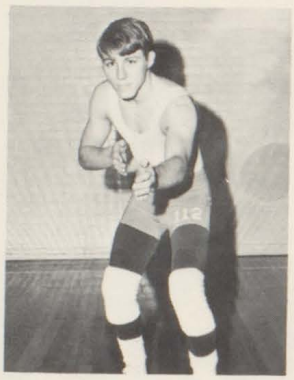

Randy Brummett

John Bollin

Danny Nasser

Chuck Madeo

John Bollin works to turn his opponent over for a pin.

Danny Nasser receives the Heavy Weight Championship medal at the State meet.

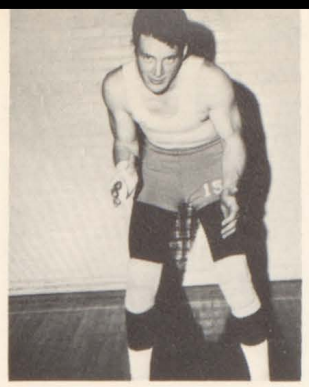

Darrel Rogers

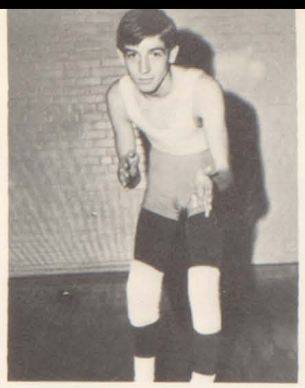

Steve Sandoval

Charlie Hancock

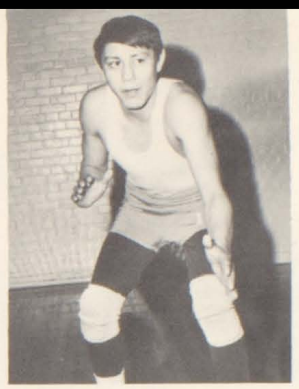

Dewayne Luther

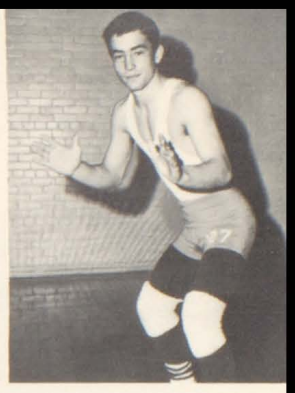

Danny O'Haco

Benny Bedoni

Carl Clark

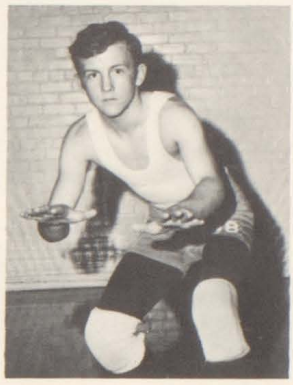

Tim Thomas

Dennis Price

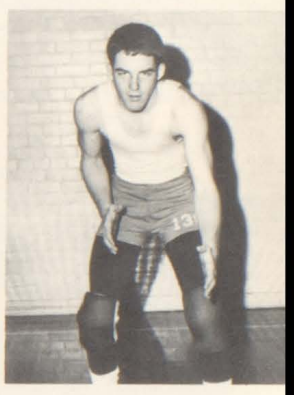

Earl Wright

This year Winslow had six boys who were State Champions. They were: Fred Lucero (95lb), Steve Sandoval (103lb), Randy Brummett (112lb), Dan O'Haco (127lb), John Bollin (175lb), Danny Nasser (H.W.T.). Also in the State Meet were Charles Hancock (133lb), and Dewayne Luther (165lb), who both placed fourth.

This years team chose John Bollin and Steve Sandoval as team captains.

VARSITY WRESTLING

Row 1; C. Hancock, D. O'Haco, D. Price, R. Brummett, S. Sandoval, F. Lucero. Row 2; Wrestling Commissioner, Coach McArthur, Coach Howe, S. Cherry mgr., J. Bollin, D. Luther, B. Bedoni, C. Madeo, D. Nasser.

WHS girls congratulate Coach McArthur on his success.

Dewayne Luther gains two points on a take down.

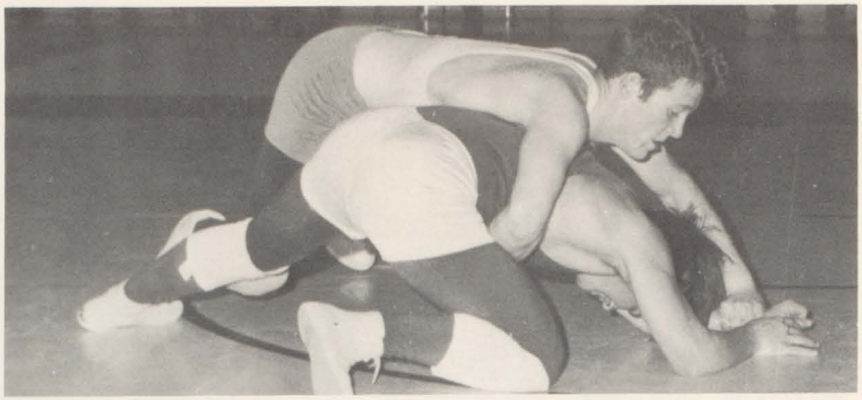

Darrel Rogers rides his opponent for extra points.

Chuck Madeo works for a take down.

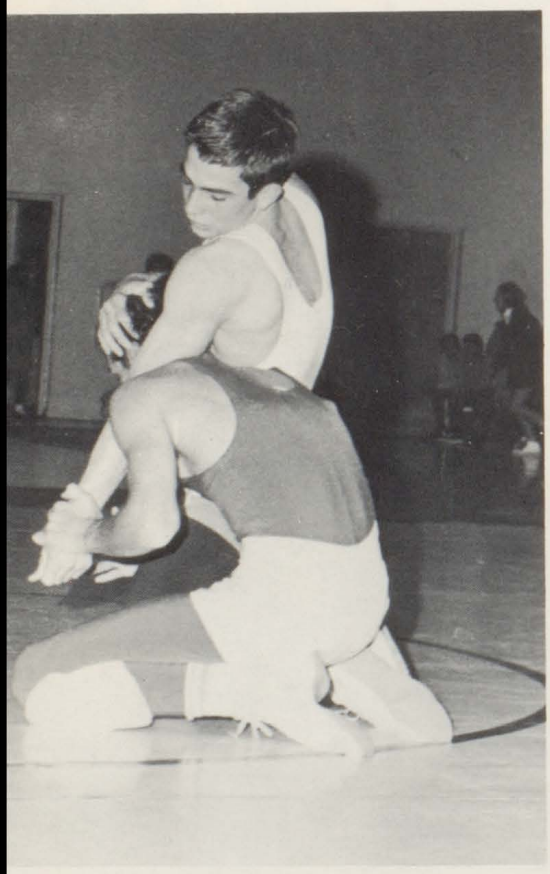

Danny O'Haco works for a reversal.

US	OPPONENT	THEM
34	Coconino	14
33	Paradise Valley	9
22	Tolleson	20
26	Canyon Deloro	14
39	Agua Fria	13
47	Flagstaff	5
25	Holbrook	15
32	Coconino	11
35	Phoenix Indians	9
24	Snowflake	21
25	Holbrook	17

Winslow Invitational	1st
Snowflake Holiday	1st
Division I	1st
State Meet	1st

STATE SCORE

Winslow	84
Canyon Deloro	70
Flowing Wells	60
Paradise Valley	46
Coconino	29
Phoenix Indians	28
Buena	27
Agua Fria	20
Bisbee	15
Safford	15

Row 1; C. Benham, R. Smith, J. Begay, H. Begay, H. Tallsalt. Row 2; T. Thomas, P. Evans, G. Cullum, S. Richards, C. Williams mgr., Coach Howe.

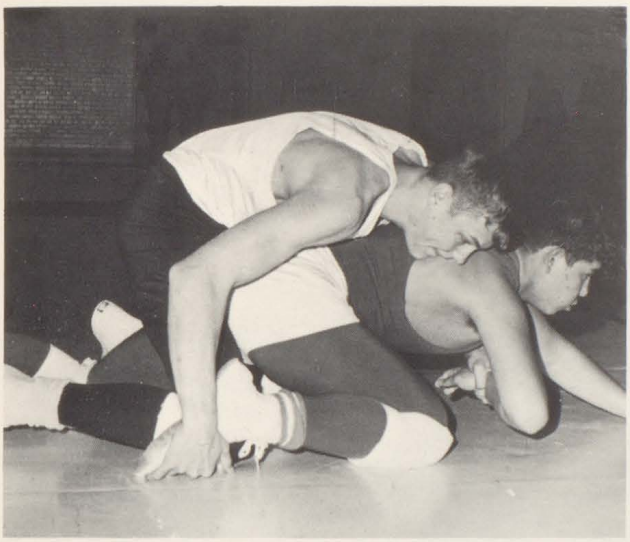

George Cullum works for a breakdown.

SCORE BOARD

US	OPPONENT	THEM
36	Holbrook	12
45	Holbrook	12
36	Coconino	6
42	Coconino	9
45	Flagstaff	10
47	Snowflake	3
42	Paradise Valley	6

JV WRESTLING

The J.V. Wrestling team continued it's winning tradition during 68-69 season. Wins over Holbrook, Snowflake, Coconino and Flagstaff gave ample warning to future opponents of the Bulldogs. Undefeated, Edmund Store and George Cullum were chosen team captains for the season.

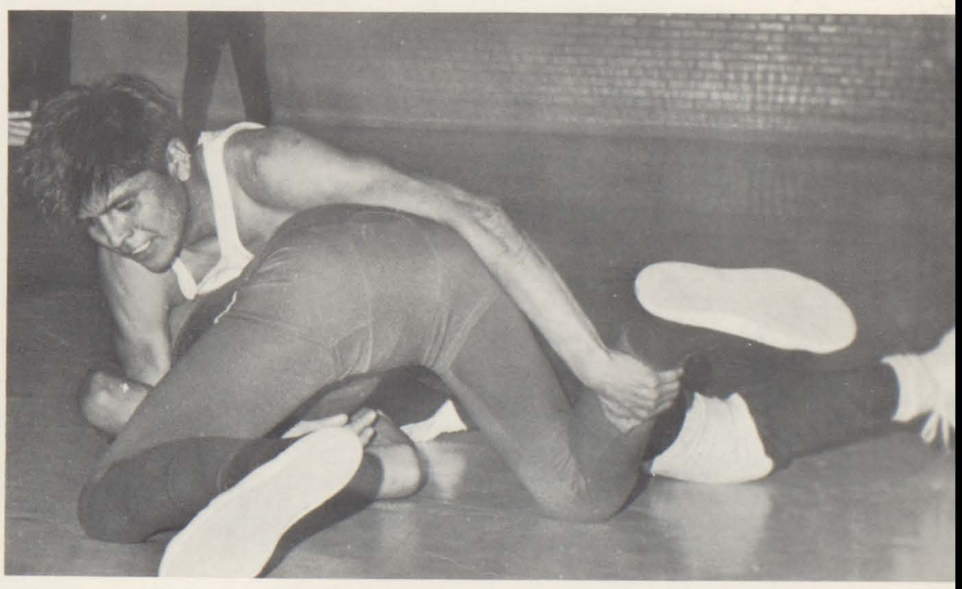

Edmund Store works for a pin against his opponent.

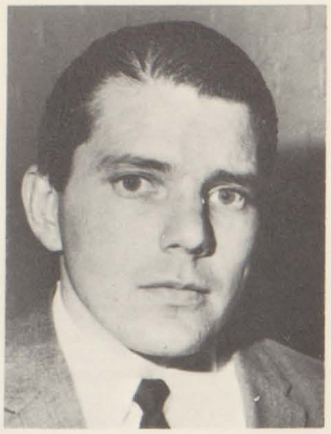

Coach Alford

SCORE BOARD

US	OPPONENT	THEM
45	East Flag	11
37	West Flag	11
36	Holbrook	21
24	East Flag	28
28	Holbrook	24

Coach Alford took over as Freshmen Wrestling Coach in the fall of 1968 and did a very fine job. He sent two boys up to the Varsity and Head Coach McArthur indicated that at least four of his freshmen boys would stand a fine chance of making Varsity next year. The Freshmen continued their winning ways and only had one defeat under the guidance of Coach Alford.

FRESHMAN WRESTLING

Row 1; R. Smith, C. Perea, J. Valverde, J. O'Haco, L. Jackson, B. Fugatt. Row 2; R. Sanchez, M. Hathaway, T. Baldwin, S. Brockwell, T. Martinez, J. Valasquez, Coach Alford.

VARSITY BASEBALL

Row 1: J. King, T. Martinez, L. Graff, B. Benham, R. Stubblefield, R. Gonzales, J. Brahmer, T. Thomas.
Row 2: J. Chacon mgr., E. Taylor, G. Mattox, J. Kanuho, J. Benham, B. Dean, M. Marquez, G. Hardy, J. Williams, Coach Weatherton.

Joe Benham hits a ball into left field for another Winslow run.

SCOREBOARD

US	OPPONENTS	THEM
0	Agua Fria	6
3	Phoenix Indians	1
5	Paradise Valley	1
6	Holbrook	5
1	Agua Fria	0
1	Coconino	0
4	Paradise Valley	2
1	Kingman	2
8	Flagstaff	5
10	Holbrook	1
6	Phoenix Indians	2
5	Coconino	1
5	Kingman	3
5	Canyon Del Oro	0
0	Agua Fria	4

DISTRICT I CO-CHAMPIONS

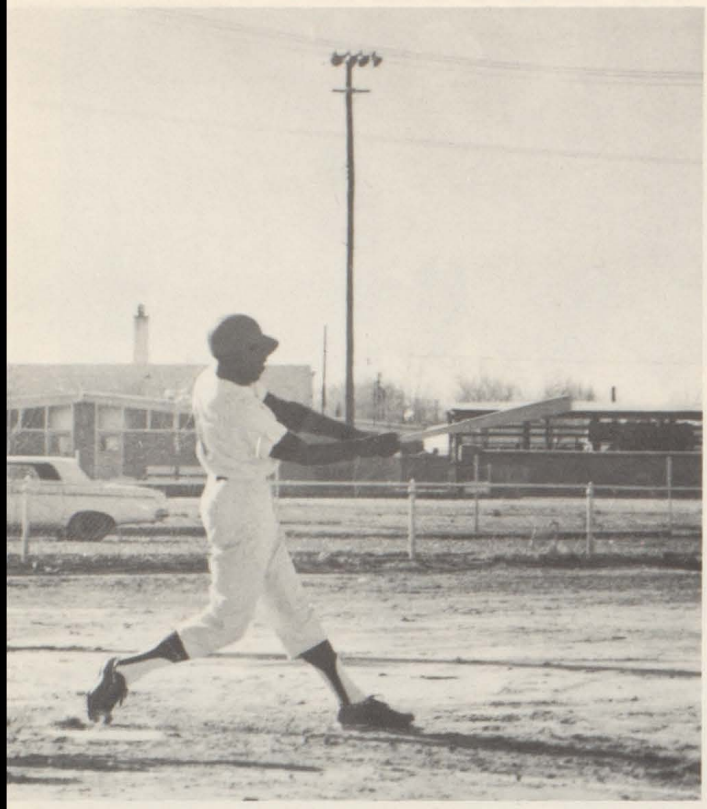

Gary Hardy shows one of his many skills.

Coach Weatherton, Artie Griffith and John Chacon admire the scores of the Bulldogs in the past season.

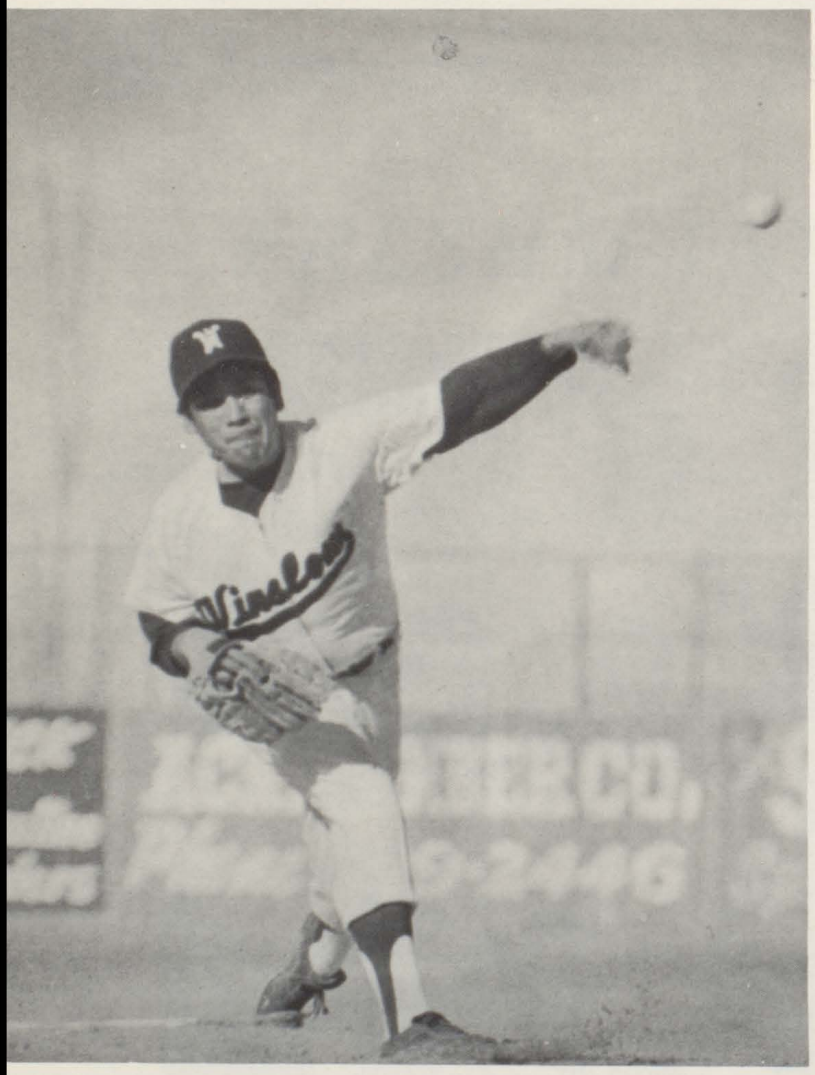

Eugene Taylor lets go with another one of his fantastic balls.

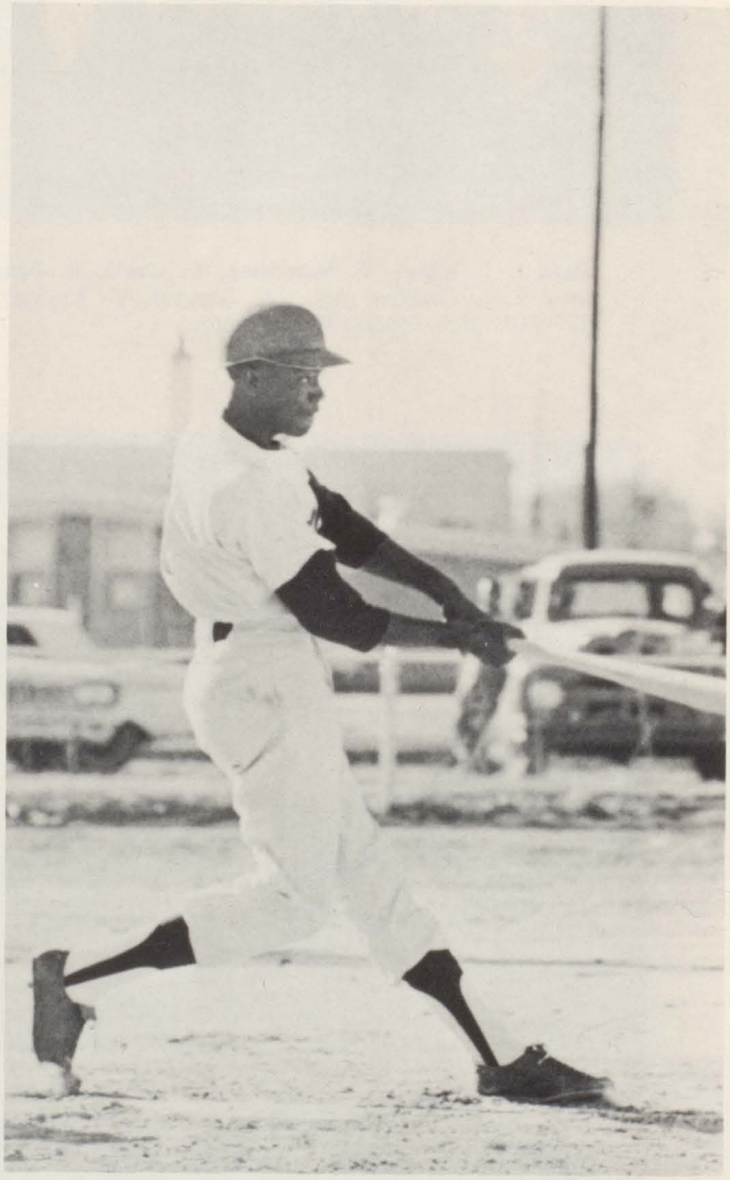

Let them have it Glenn!

Bob Dean puts all he has behind one of the balls caught in left field.

Sock it to em Joe.

Dwayne Luther lets go with a big hit?

Just in time!

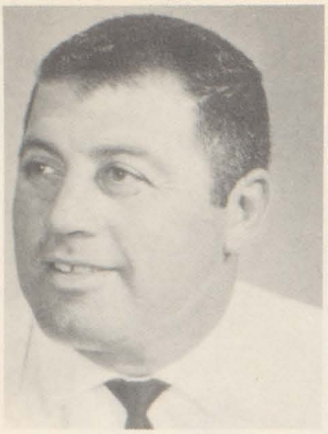

Coach Nasser

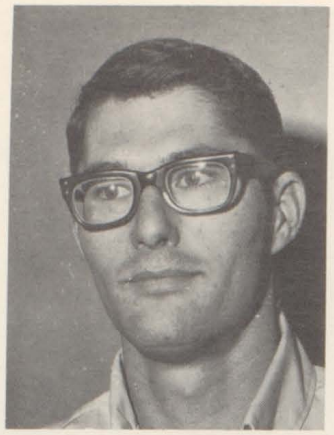

Coach Hysong

CLASS "AA" TRACK

	Us	Them
Agua Fria Dual	74	53
Kingman-Kiwanis Invitational	631/2	
Snowflake Dual	67	. 60
Buckeye Invitational	161/2	
Holbrook Invitational	23	
Olmsted Relays	110	
Winslow & Phx. Indians	72	
San Manuel Invitational	391/2	
Payson Dual	72	
Winslow Invitational	136	
"AA" Division I Meet	139	
"AA" State Meet	67	
Luke-Greenway Meet	14	

Class "AA" Division I Champions

Class "AA" State Meet - Runner up Champions

Row One: C. Eifort, C. Madeo, H. Bardsley, D. Nasser, B. Smith, D. Freeman, L. Ezell, P. Evans, J. Gaston, J. Clinton, R. Van, E. Store, D. Lucero. Row Two: Coach Nasser, R. Tuckfield, J. Gorman, J. Willie, R. Renfro, R. Campbell, S. Richards, J. Warren, M. Duran, J. Begay, I. Attakai, T. Fredericks, Coach Hysong. Row Three: W. Bahe, J. Hayes, C. John, A. Gallegos, D. Sorensen, B. Goldtooth, C. Atkins, M. Faucher, J. Davis, C. Haney, D. Chatman, M. Faucher, T. Oso. Row Four: J. Smith, J. Charley, R. Hanson, R. Brito, S. Brockwell, R. Engles, S. Cherry, O. Joseph, E. Chavez, B. Fugatt, E. Wright, R. Neill.

DISTRICT I CHAMPS

Danny Nasser exerts pure power in the discus throw.

Lonliness is knowing that only you can win for your school, and Sonny Bardsley is determined to win.

Larry Ezell shows Steve Brokwell and other onlookers the real way to broad jump.

Rosie Van leads Winslow to victory again in the 100 yard dash.

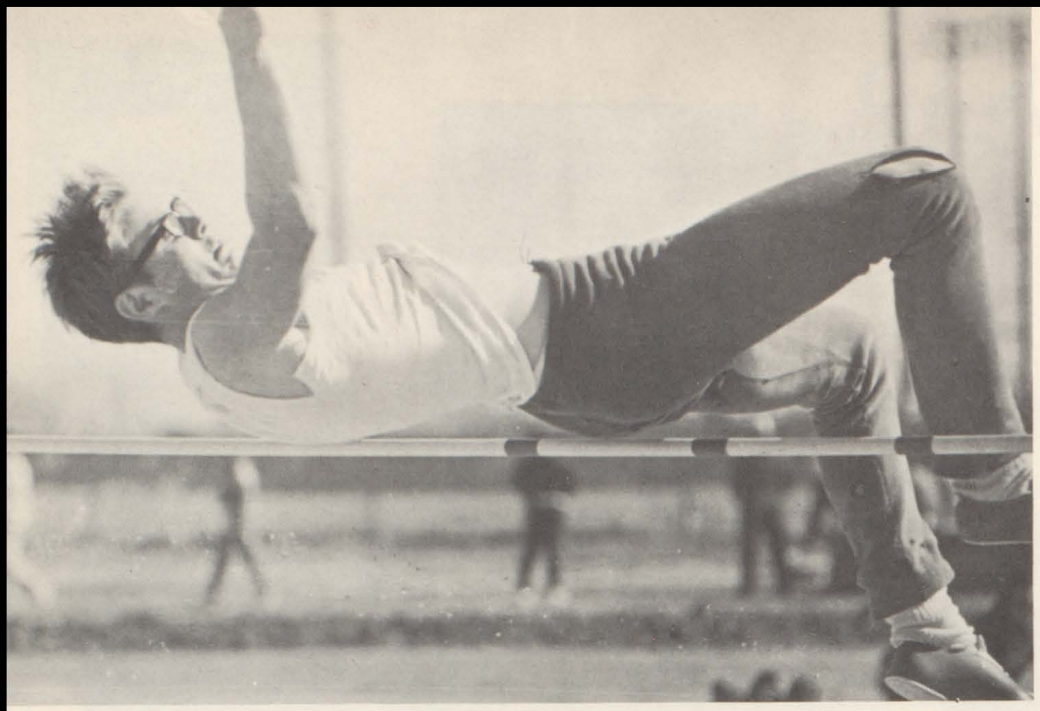

Mike Faucher barely clears the bar in the high jump.

Ronnie Tuckfield flies feet-first while polevaulting.

Roddy Campbell exhibits his speed in running the high hurdles.

Chuck Madeo finishes a close second in one event at the Winslow Invitational Meet.

Only pure determination and skill leads Winslow first across the finish line.

GOLF

SCOREBOARD

3-21-69 Winslow 239, Mingus 222, Coconino 250.

3-22-69 Winslow 235, Mingus 222, Coconino 249, Gallup 261.

3-28-69 Winslow 248, Camp Verde 213, Mingus 209.

4-11-69 Winslow 239, Mingus 222, Coconino 250.

4-25-69 Winslow 241, Flagstaff 214, Camp Verde 219.

5-3-69 Winslow 261, Mingus 217, Camp Verde 219, Coconino 269.

5-10-69 Winslow 236, Agua Fria 216, Paradise Valley 233, Coconino 255.

Coach McIntosh shows his golfing ability.

Row 1: R. Adkins, L. Vance, S. Gilpin, M. Hartnett, S. Simpson, E. Dorsey, J. Weidinger.

John Bollin makes an iron shot.

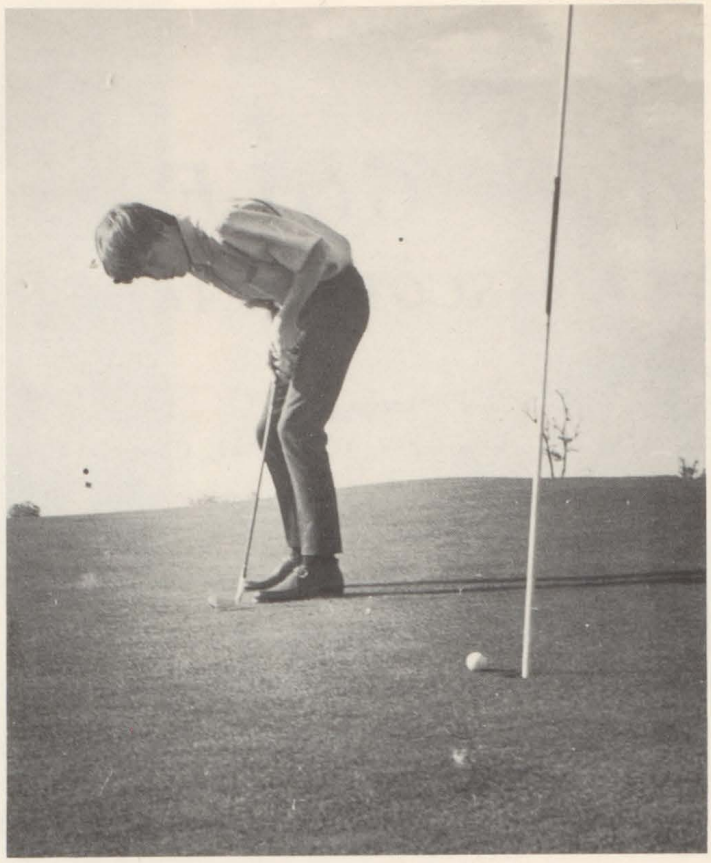

A hole-in-one for Scott Gilpin after seven tries.

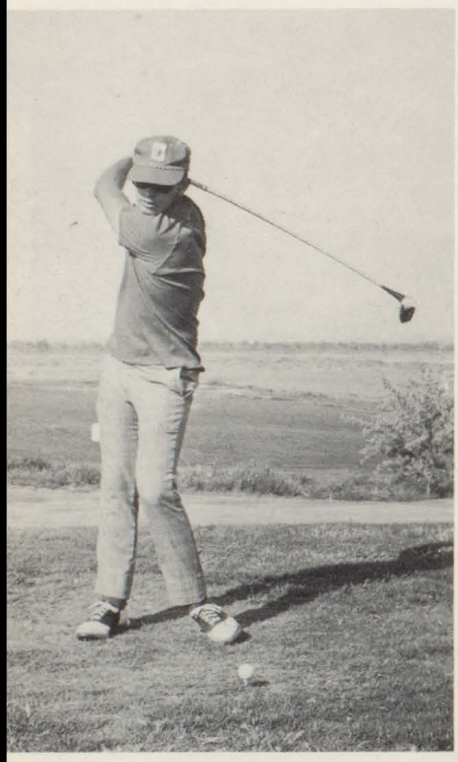

Les Vance gets set for his tee-off.

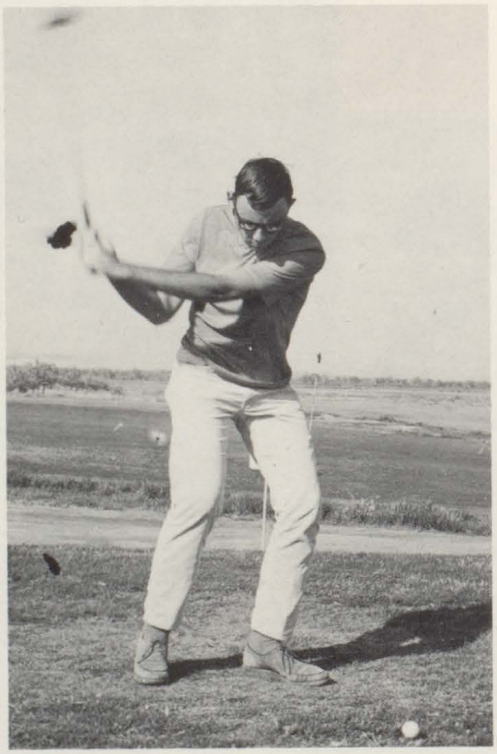

Keeping his eye on the ball, Mike Hartnett begins the swing.

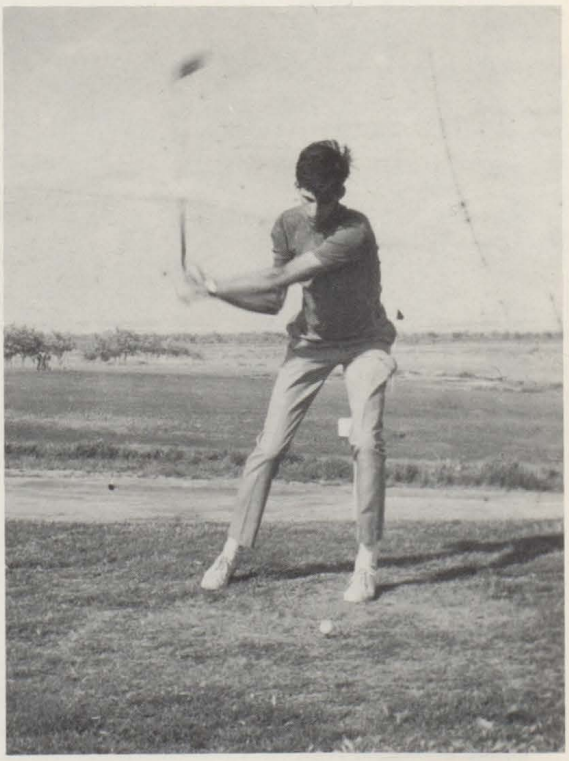

Sam's form positions itself as he tees-off.

CLASS "AA" STATE

Row left to right: C. McLaws, R. Ewan, C. Nottingham, A. Brimhall, C. Orvin, L. Burrage, N. Juarez, S. Light, L. Brown, P. Allen, E. Nasser, E. Hancock, L. Morehead.

GYMNASTICS CHAMPIONS

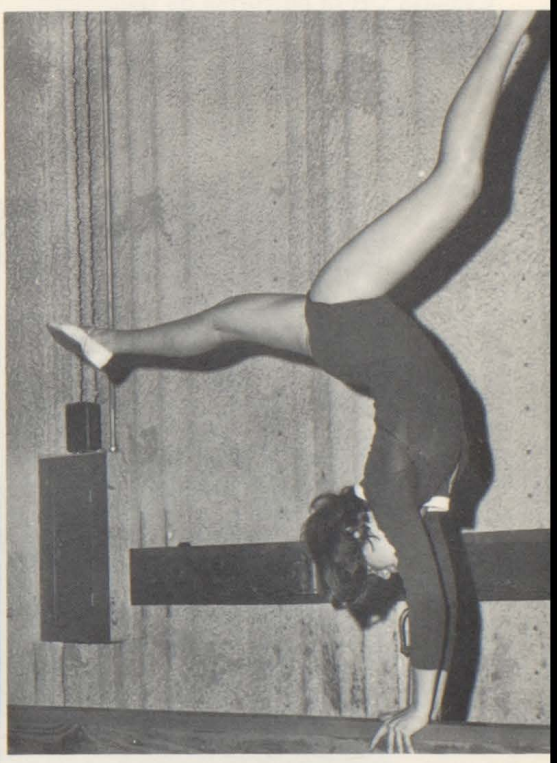

Amber Brimhall shows one of her many skills on the beam.

Chris Nottingham does a back flip on the trampoline.

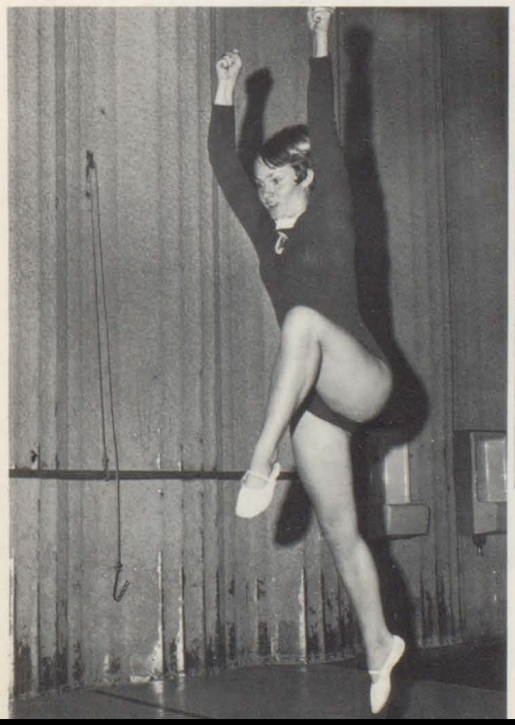

Pam Allen gets ready to perform Free Ex.

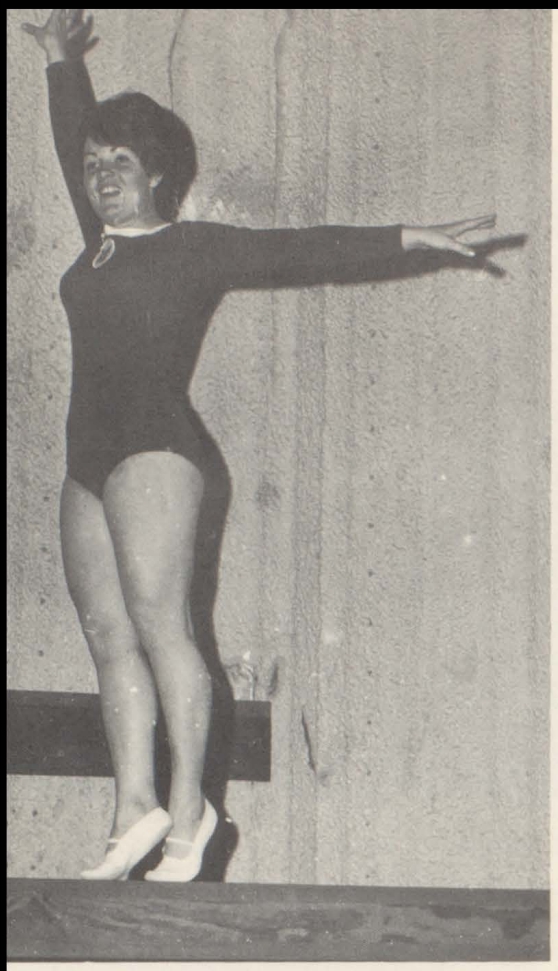

Claudia Orvin performs on the balance beam.

Shirley Lighe begins her routine on the uneven parallel bars.

Row 1: J. Duran, L. Keller, J. Lowrie, K. Knight, L. Brown, S. Light, L. Stearns, Coach Hysong; Row 2: S. Burrage, T. Horn, G. Corley, V. Tanner, L. Burrage, C. Nottingham, E. Hancock, N. Juarez, L. Morehead; Row 3: C. McLaws, J. Cribbs, C. Orvin, A. Brimhall, R. Ewan, B. Nasser, P. Allen.

FOR A FRESHMAN happiness is

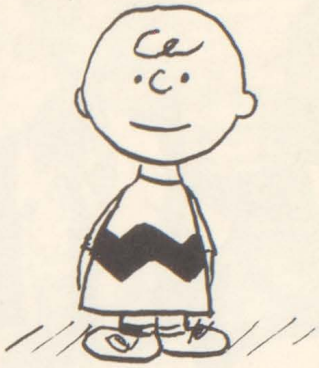

President
Mark Faucher

Vice-President
Tim Gaston

Secretary
Dorothy Mazza

GETTING INTO HIGH SCHOOL

BEING BOUGHT AS A SLAVE

BUILDING YOUR FIRST "W"

FINDING THE RIGHT CLASSROOMS
THE FIRST DAY OF SCHOOL

HAVING A SENIOR LIKE YOU

Treasurer
Jo Letts

Representatives
Rosemary Ewan
Mark SooHoo
Earl Wright

PEANUTS drawings by Cheryl Thomas with apologies to Charles M. Schulz Copyright 1950, 1952, 1959 United Feature Syndicate.

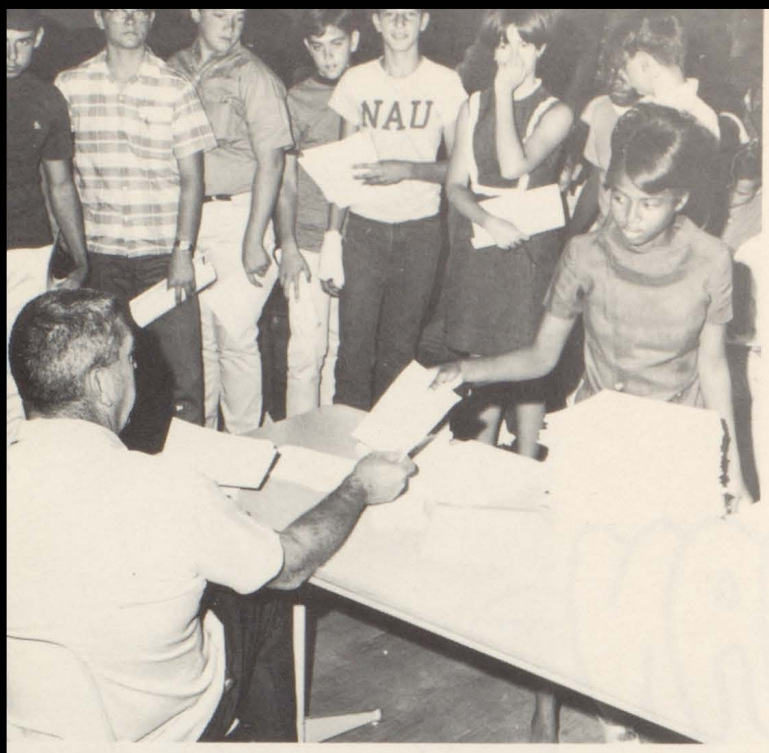

Nervous Freshmen experience their first meeting with Mr. Curtis and find he isn't as deadly as they had thought.

Larry Ahasteen
Alan Aipperspach

Juanita Alverado
Clydel Atkin

Milton Aul
Pamela Baca

Eula Bakurza
Blas Ballejos

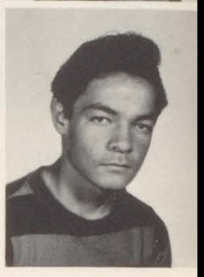

Isedria Ballejos
Dean Beaty
Linda Beeson
Dorothy Begay
Johnny Begay
Gwen Bell

Tommy Benally
Cecelia Benefield
Chuck Benham
Jim Bomkamp
Ricky Borunda
Mark Boyle

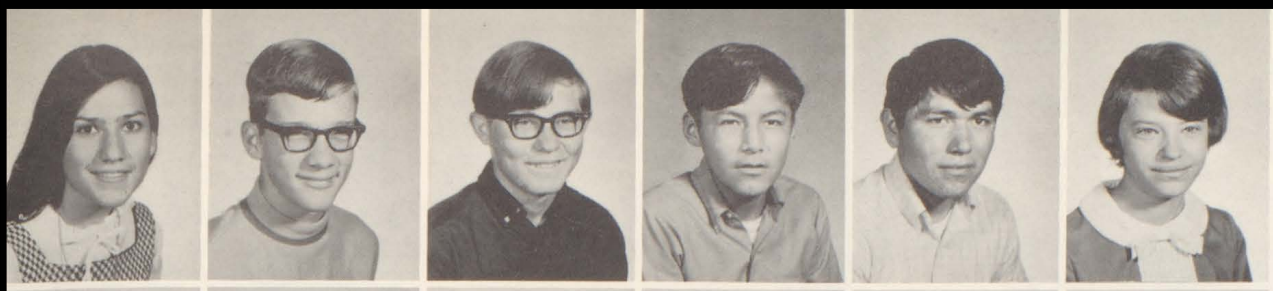

Lucill Branch
Steve Brockwell
Bob Brummett
Edison Burnside
Bryson Burton
Sandra Burrage

Harvey Cake
Eddie Chacon
Bennett Chatter
Ella Maye Charley
Joe Charley
Patsy Charrez

Emma Clark
Monica Clark
Connie Cleaver
Naomi Clinton
Eddie Coin
Marie Conwell

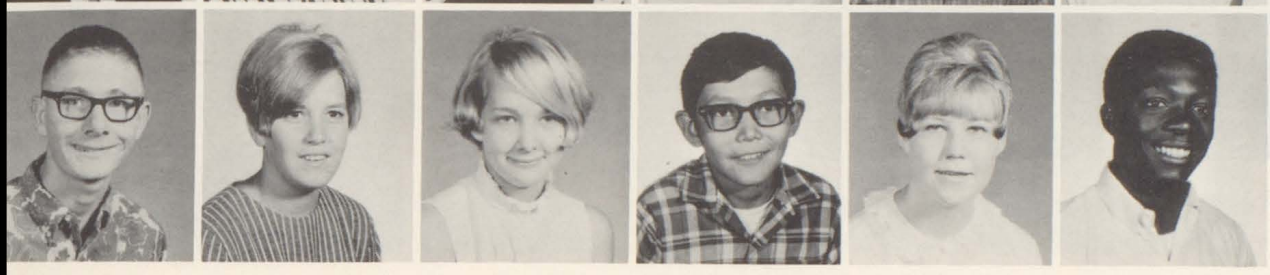

Victor Cooke
Gayle Cox
Janet Cribbs
Walter Cronemeyer
Paula Cullum
James Davis

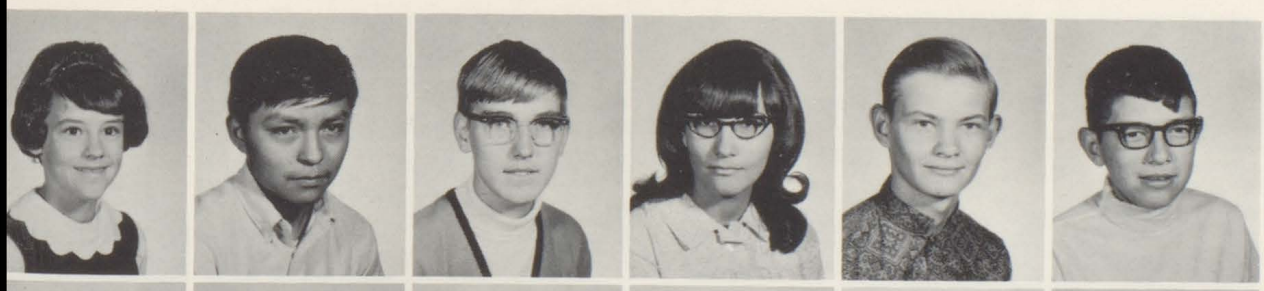

Mary Jane Day
Wayne Dewahe
Ronnie Doud
Judy Duran
Craig Eifort
Joe Estudillo

Rosemary Ewan
Mark Faucher
Mike Ferguson
Scotty Flanagan
Amy Frame
Janet Freeman

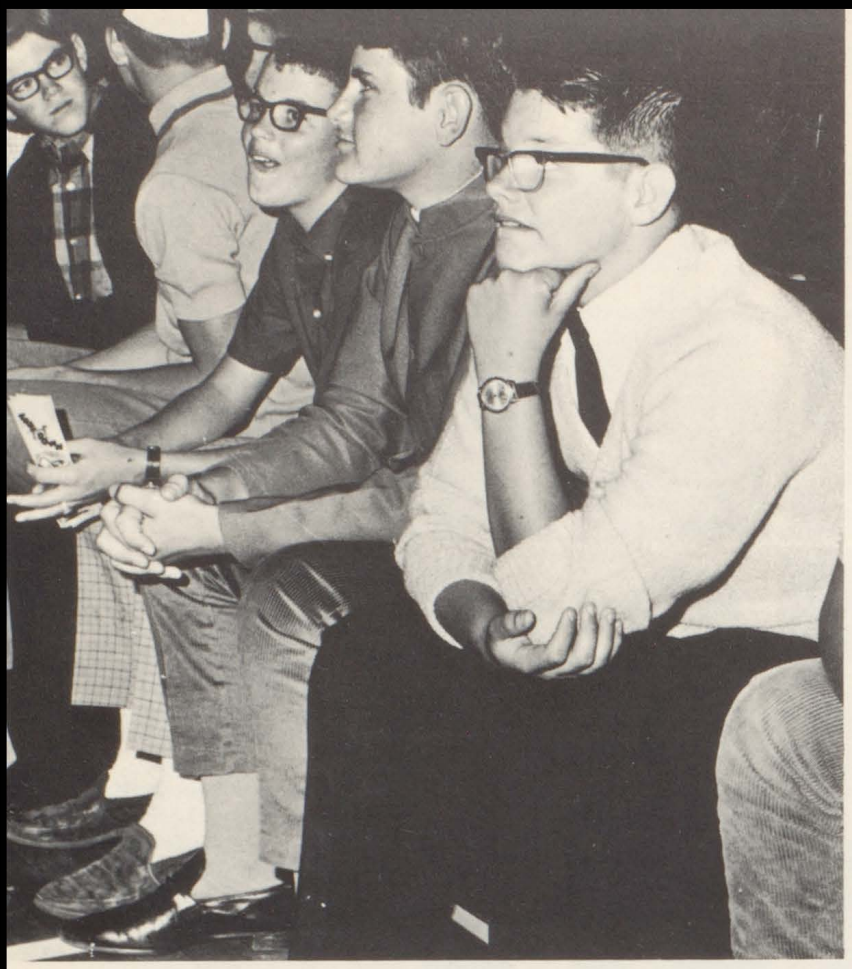

I don't think a girl is EVER going to ask me to dance.

Christine Fuller
Bruce Foehner

Buddy Fugatt
Randy Foster

Tim Gaston
Joy Gilbert

Peggy Gilliam
Joe Gillmore

Arthur Gonzales
Erlinda Gonzales
Inez Gonzales
Vickie Groom
Edward Gutierrez
Stephen Gutierrez

Michael Guzman
Raymond Hanson
Mark Hathaway
Mari Hawkins
Mary Haydokouish
Joe Hernandez

Darlene Heslop
Mike Hesser
George Higginson
Mark Holt
Tony Hopper
Terry Horn

Mark Horning
Marilyn Hunter
Joe Hurley
Ray Ianni
Ken Ingraham
Glenn Irvin

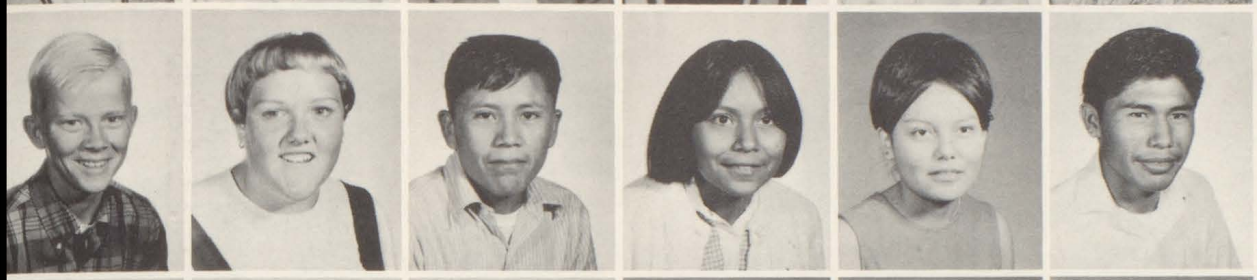

Richard Ivy
Raylene Jenkins
Raymond Jensen
Geneva Jensen
Enna Joe
Charlie John

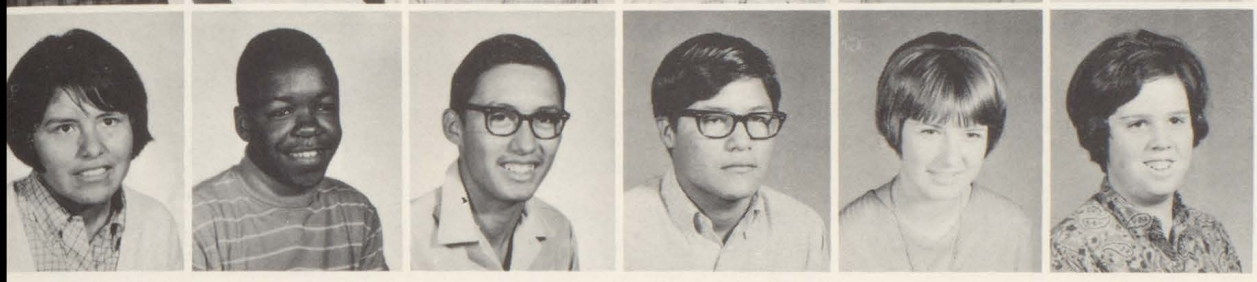

Elsie Johnson
Roger Jones
Jerry Kanuho
Harry Katoney
Linda Keller
Desiree Kelly

Laverne Keyonnie
John King
Angie Kudlock
Jonathan Lanza
Jim LaPlante
Jo Letts

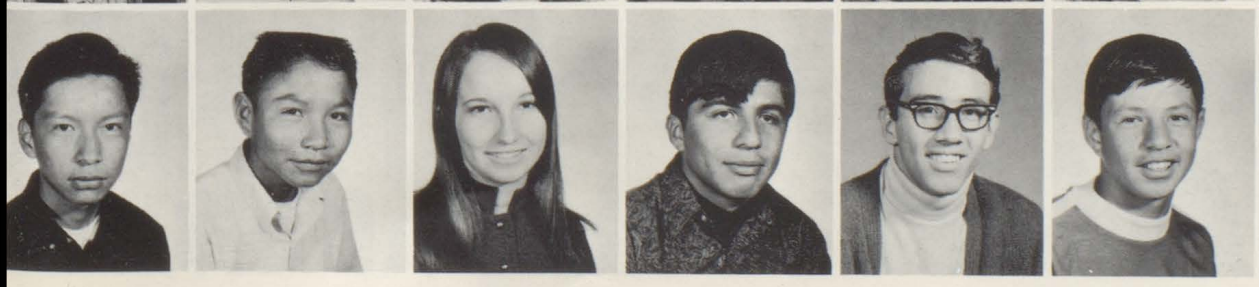

Jackson Lewis
Tommy Lewis
Jan Lowrie
Jim Magana
Jim Martinez
Tommy Martinez

Just one of the sights enjoyed by upper classmen during Freshman initiation.

Shirlene May
Mary Lou Mazza

Carolyn McDaniel
Cydney McLaws

Ursula McLean
Yolanda Mendoza

Kim Mileham
Susan Miller

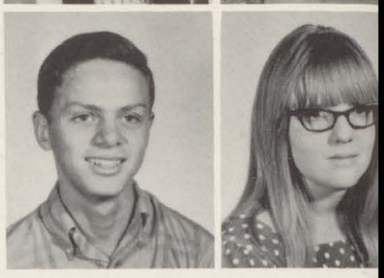

Max Milligan
Samson Mitchell
Tommy Mitchell
Mike Moaness
Rebecca Moncayo
Bridget Montoya

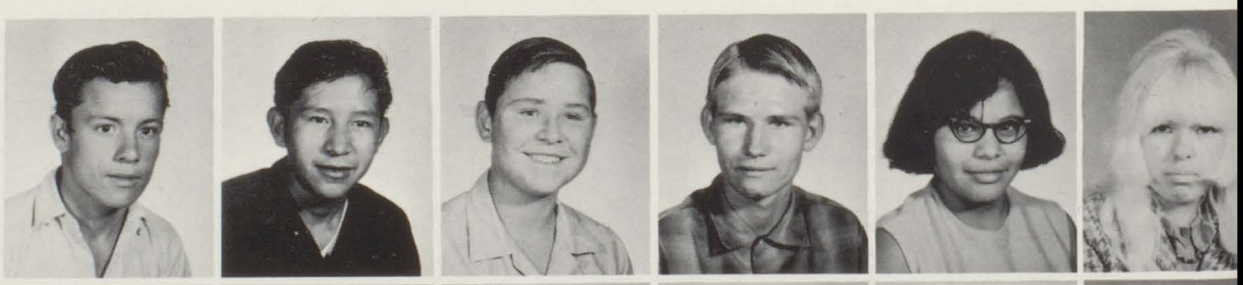

Jeanette Moore
John Morris
Pam Morris
Peni Morris
Willie Morris
Karen Moses

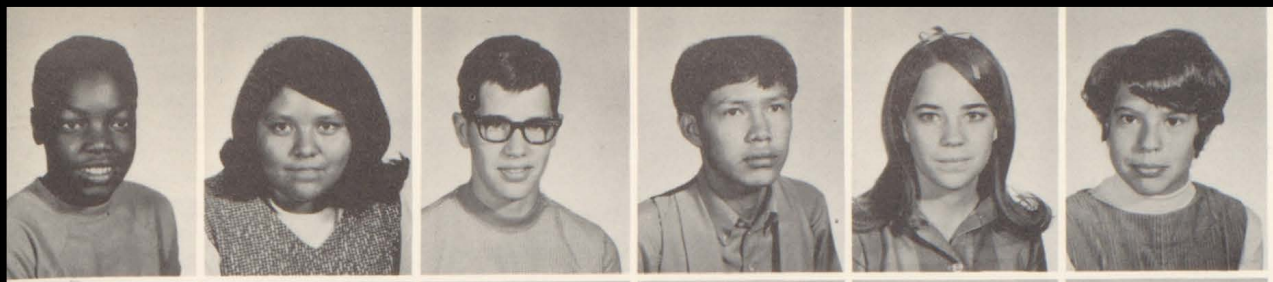

Kenneth Moses
Alberta Mote
Rob Neill
Leroy Nez
Lorena Nichols
Nancy Normandin

Jeff O'Haco
Dorothy Padilla
Sylvia Padilla
Ronald Pavater
Charlie Perea
Bob Peterson

Susan Peterson
Gail Poley
Jennie Rice
Cynthia Riggs
Gary Roan
Barbara Robertson

Daniel Rogers
Cathy Roush
Leo Salazar
Pete Salazar
Irene Sanchez
Linda Sanchez

Debbie Schibi
Carmelita Schultz
Eugene Scott
Iona Sena
Marie Shepard

Jeff Simpson
Ernest Smith
Robert Smith
Wayne Smith
Joanne Solis
Mark SooHoo

Anthony Souza
LaDonna Stearns
Ed Stinson
Kathy Stoddard
Marjorie Stoddard
Mike Taggart

Freshmen show their school spirit by buying "beanies" and spirit tags from the cheerleaders.

Gloria Talayumptewa
Pauline Tanner

Melvin Tannie
Lesa Thomas

Zach Thomas
Robert Thompson

Lillie Tohannie
Sadie Trujillo

Arthur Valdez
Ray Valencia
Ben Valenzuela
Rudy Vallez
Jim Velasquez
Gilbert Villarino

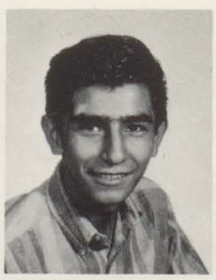

Moreau Walters
Sue Wong
Earl Wright
Valeen Yazzie
Denise Ybarra
Steve Zukowski

FOR A SOPHOMORE

President
Doug Sorensen

happiness is . . .

Vice President
Ramona Saucedo

Secretary
Mary Chacon

FINALLY BEING AN UPPER CLASSMAN

BEING ABLE TO BUY YOUR FIRST SLAVE

BEING ABLE TO TAKE DRIVER'S ED

BEING ELIGIBLE TO JOIN ALL THE CLUBS

DISSECTING YOUR FIRST FROG

Treasurer
Kay McCarter

PEANUTS drawings by Cheryl Thomas with apologies to Charles M. Schulz - © 1950, 1952, 1959 United Feature Syndicate.

You paid that much for a slave !?!

David Apodaca
Melissa Ayres
Mike Beaty

Marcie Armijo
Carolyn Baca
Benny Bedoni

David Armstrong
Peter Baca
Kathy Beeson

Roy Adkins
Sam Baca
Harry Begaye

Tommy Attakai
Donald Baker
Roy Benally

Gary Ahasteen
Terry Allen
Beatrice Anaya
David Ayres
Jim Bardsley

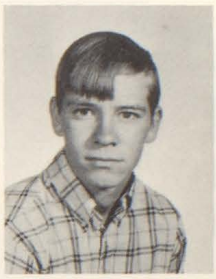

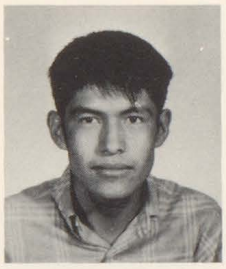
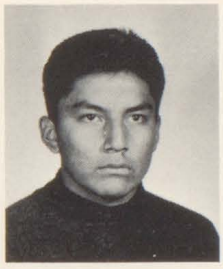

Maragaret Billy
Amber Brimhall
Mary Chacon
Danny Chischillie

Linda Blackgoat
Lillis Brooks
Arnold Charley
Carl Clark

Della Blakes
Carla Brown
David Chatman
Elmer Clarke

Bernestine Bonds
Laura Brown
Riley Chatman
Belinda Cross

Butch Bradford
Ralph Cake
Rita Chavez
David Cuellar

Geof Brahmer
Roddy Campbell
Sam Cherry
Terri Curtis
Ken Custer

Terry Dugger "tip-toes through the tulips" in the Time Tunnel.

See, I told you he wouldn't turn into a prince!

Anita Davis
Bob Dean
Wayne Delyea
Ermelinda Espinosa
Dil Franklin

Mike Dugger
Regina Ezell
Tim Fredericks

Terry Dugger
Mike Faucher
Patricia Freeman

Ruby Duran
Susan Fishback
Alan Fuller

Robbie Engels
Mary Flores
Arthur Gallegos

Elaine Ellison
Tommy Foster
Franklin Gashweseoma

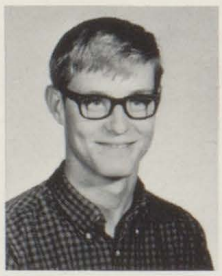

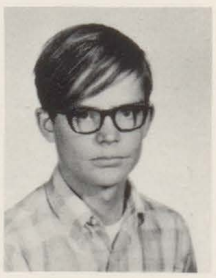

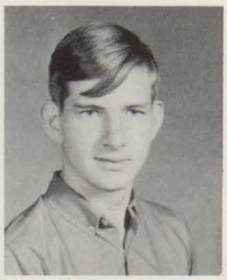

Ralph Gonzalez
Curtis Hardy
Helen Haskan
Keith Holt
Ethel Honanie

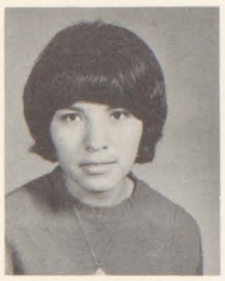

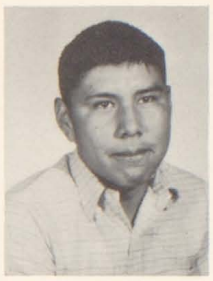

Carol Gilliam
Sandy Gonzales
Garry Hardy
James Hayes

Mark Gilpin
Chris Greer
Jim Hardy
Rocky Hermann

Louise Goldtooth
Jeanette Guevara
Linda Harrah
John Hernandez

Bruce Goldtooth
Martin Gutierrez
Debbie Harris
Manuel
Hernandez

Pat Gonzales
Curtis Haney
Jan Harris
Margeret
Hernandez

Laugh, and the world laughs with you; cry, and it laughs at you.

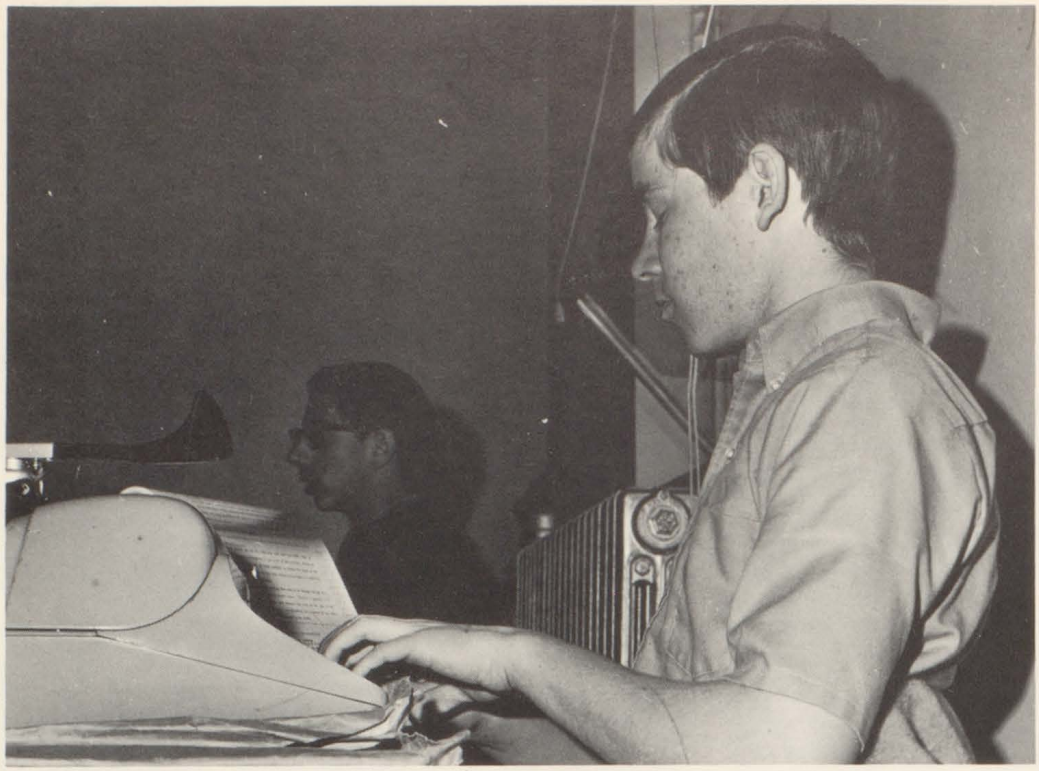

To be a successful typist, you must learn to relax--but not completely.

Janice Hopper
Chuck Howard
Dan Ivy
Kathy Jones
Darrell Lane

Robert Jaramillo
Oscar Joseph
Louise Laux

Lorraine Joe
Tracey Kirkland
Joan Lewis

Nora John
Cathy Knight
Geneva Lewis

Nancy Johnson
Lois Kypfer
Shirley Light

Sharron Johnson
Curtis Land
Terri Littrell

Janet Maestas
Mary Ellen Mazon
Christina Mead
Beatrice Moore

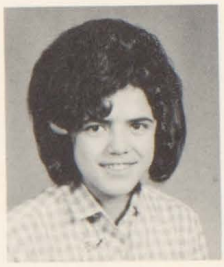

Clydine Long
Roxie Martin
Ruben Mazon
Liza Mendosa

Alice Lopez
Rosie Martinez
Sam McCabe
Erney Mitchell

Diane Lopez
Dolores Mata
Kay McCarter
Wesley Monroe

Phillip Lopez
Joy Mattox
Beth McIntosh
Terri Montano

Louisa Lovato
Elizabeth Mayberry
Mary Lee McPhetridge
Gary Moody

As you can see, Sophomores began the year with an air of excitement!

Larry and Joel are up to something!
I wonder what her name is???

Polly Morris
Glenn Natseway
Roseline Nelson
Diana Parsons
Steve Peterson

Jacheta Nichols
Ronald Passmore
Vannie Podruchny

Chris Nottingham
Jonie Patterson
Gail Poisall

Frances Olague
Albert Peaches
Pamela Price

Tilfred Oso
Steve Pena
Juliann Ramirez

Leroy Padilla
Laura Peterson
David Rencher

Ralph Richards
Pat Sanchez
Diana Smith
Vicki Tanner
Cora Tate

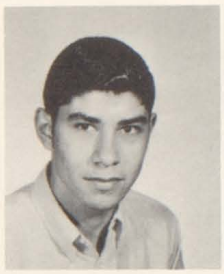

Porter Renfro
Sharon Rinker
Ramona Saucedo
Ronald Smith

George Reyes
Arthur Romero
Tommy Sandoval
Jeanne Soehner

Larry Reynolds
Richard Salazar
Robert Sawyer
Doug Sorenson

Tayva Rhoton
John Sam
Connie Sessions
Gloria Tafoya

Joel Richards
Geraldine
Sanchez
Karen Sherrill
Eugene Taylor

I wonder what devilish plans Kathy Beeson has for her slave?

Mary Florez, Jeanette Guevara, Mike Beaty, and Porter Renfro chant: "Here Come de duck".

Tim Thomas
Connie Thompson
Freida Thompson
Esther Villanueva
Clarence Williams

Marie Tohannie
John Warren
Clifford Williams

Kathy Trujillo
Tom Weinbeck
Shirley Williams

Michael Tsosie
Linda Wellman
Fanny Woo

Ronnie Tuckfield
Peggy West
Tony Ybarra

Irene Velasquez
Ray Whitney
Jerry Yonnie

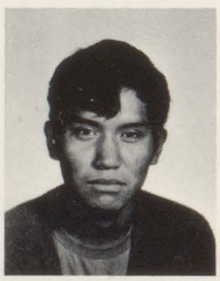

FOR A JUNIOR happiness is . . .

President
Larry Graff

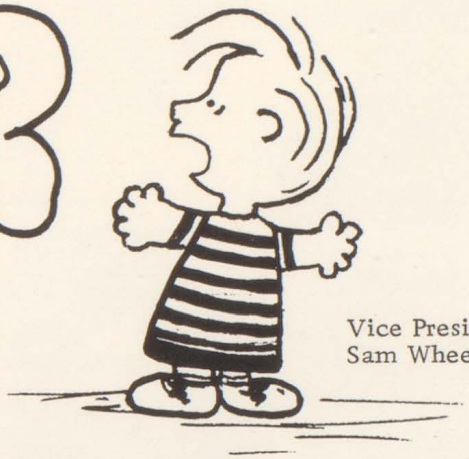

Vice President
Sam Wheeler

Secretary
Niki Juarez

GETTING YOUR CLASS RINGS

PUTTING ON THE JUNIOR PLAY

DECORATING FOR JUNIOR PROM

PASSING AMERICAN HISTORY

THE LAST DAY OF SCHOOL WHEN

YOU ARE OFFICIALLY A SENIOR, FINALLY

Treasurer
Tom Gilmore

Representatives
Pam Allen
Will Boggs
Ginna Wright

PEANUTS drawings by Cheryl Thomas with apologies to Charles M. Schulz © 1950, 1952, 1959 United Feature Syndicate.

Richard Ackerman
Betty Adams
Pam Allen
Jack Ammons
Eugene Analla

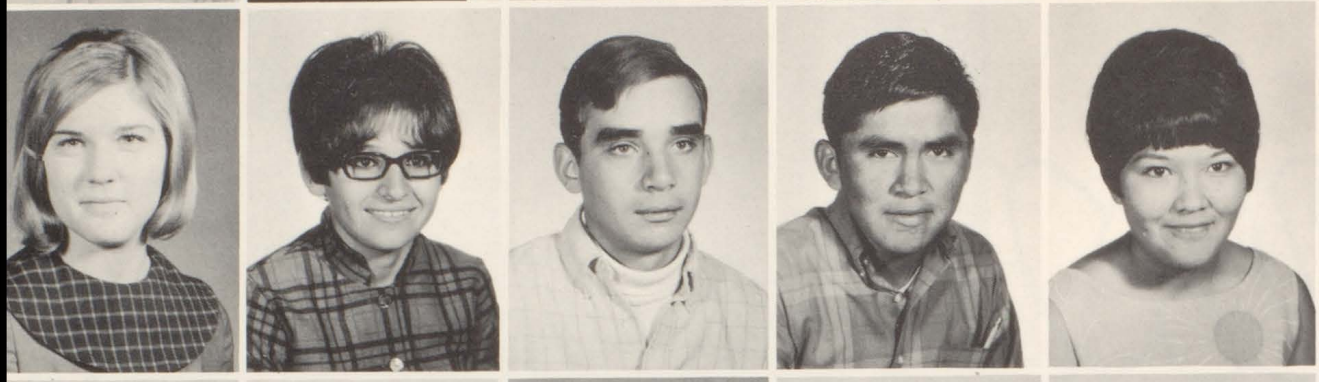

Tommie Anderson
Magdalen Armijo
John Armijo
Benny Attakai
Betty Attakai

Irvin Attakai
Steven Bahe
Vivian Bahe
David Baker
Vivian Ballew

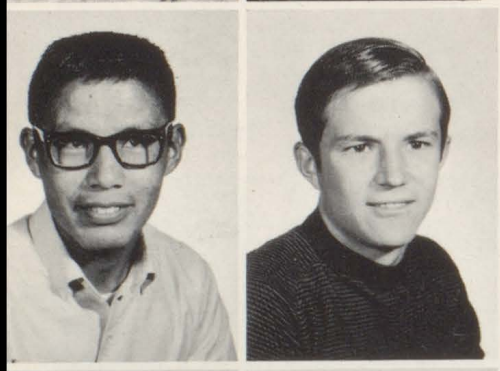

Joe Begay
Bob Benham

Gladys Billy
Jerry Black

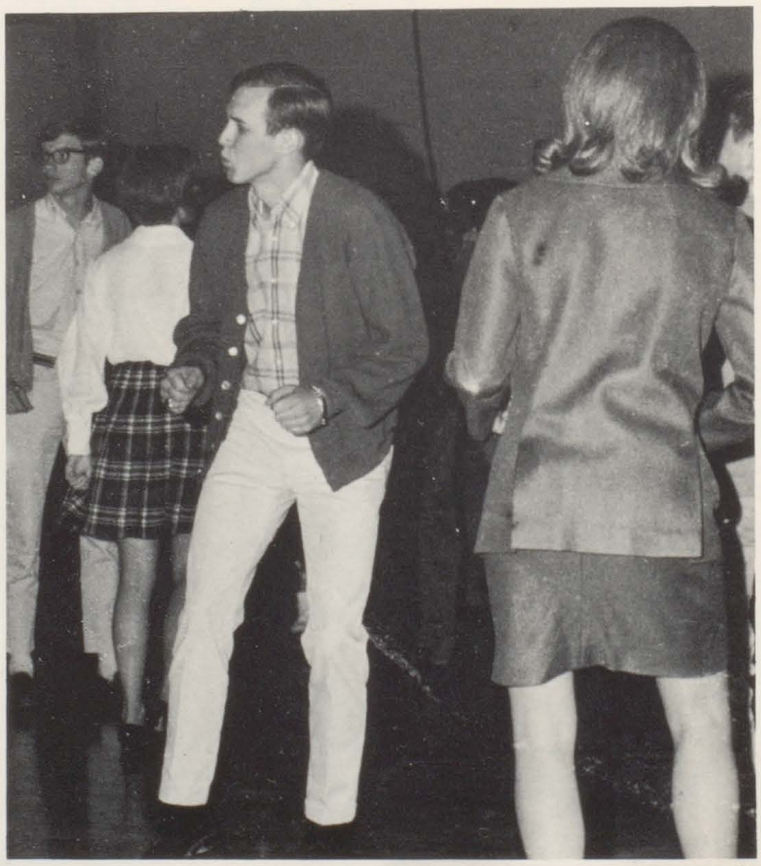

Snap your fingers and dance to the music!

The fascination of dissection captures the attention of Biology II students.

Dalene Blair
Stephanie Bland

Will Boggs
Barbara Bondurant

Bill Bower
Robert Brito
Jetti Brockwell
John Brookerson
Dalene Brown

Linda Burrage
James Cahill
Patrice Carpenter
Susan Caswell
Damon Clark

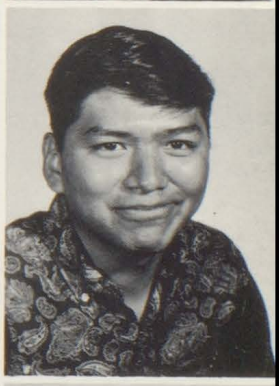

Sally Cody
Bertina Cooka
Pat Cronemeyer
George Cullum
Amy Daly

Richard Douglas
Mike Duran
Margaret Espinoza
Jackie Ewan
Ruth Fann

Mary Flemons
Jane Florez
Elaine Frame
Milton Franklin
Keri Frey

John Fuller
Linda Gallegos
David Garcia
Matt Gaston
Lana Geske

Tom Gillmore
Angel Gomez

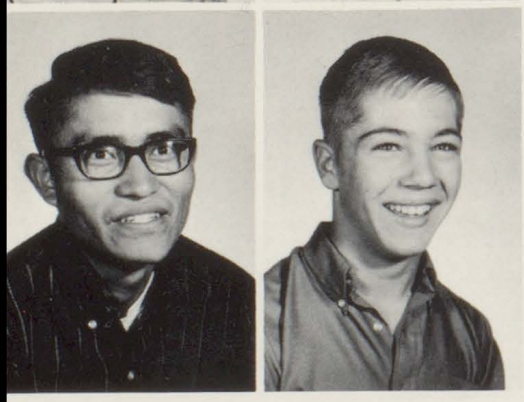

James Gorman
Larry Graff

Dalene Blair exhibits the fine art of bubble blowing--one of the favorite past times of the scholars of Winslow High.

Wail aye say if it weren't Cinda Swagerty in the Chorus Varahity Show.

Julie Groom
Elaine Hancock

Melvin Harris
Barbara Hastings

Geraldine Hernandez
Henry Hernandez
Linda Hernandez
Theresa Hernandez
Rick Hulsey

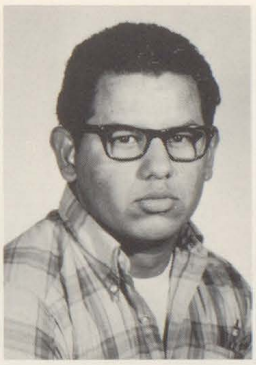

Pauline Jaramillo
Lorie Jenkins
Royce Jenkins
Terry Jenkins
Rose John

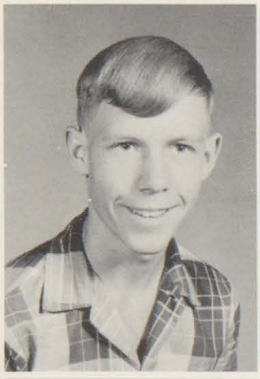

Suzie John
Helene Johnson
Jeanette Jones
Niki Juarez
Harry Jue

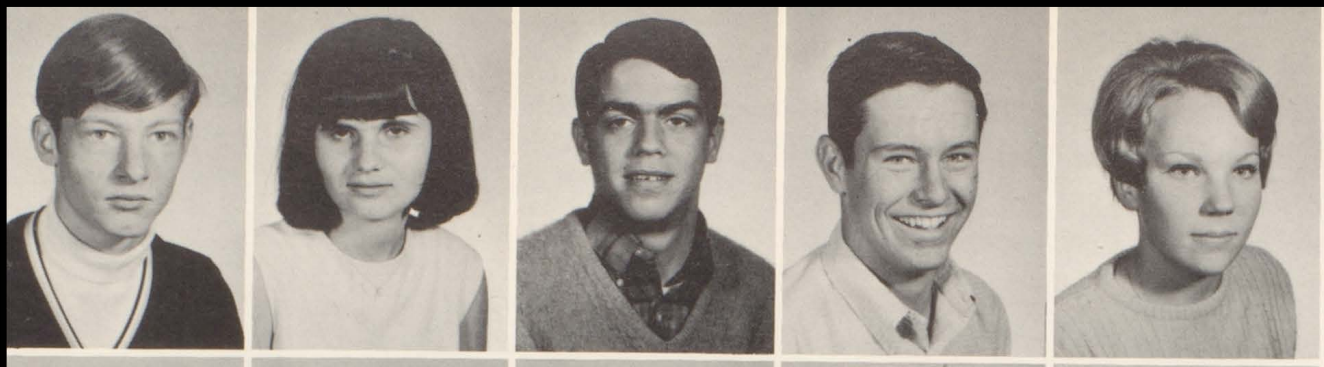

Chris Karcher
Jan Kennedy
David Kislingbury
George Kleindienst
Beverly LaMar

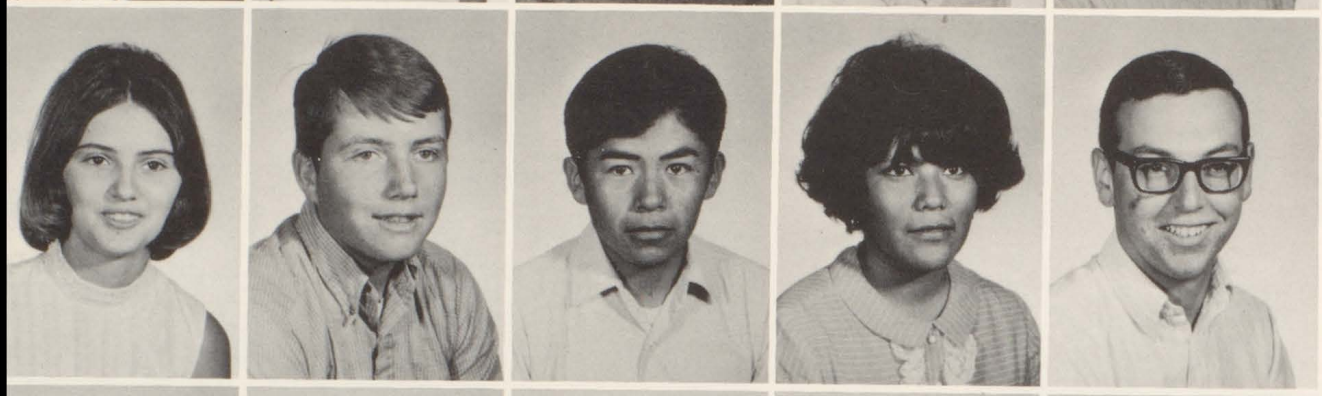

Neva LaPlante
Brian Lee
Leo Joe Lee
Wilma Lee
David Lewis

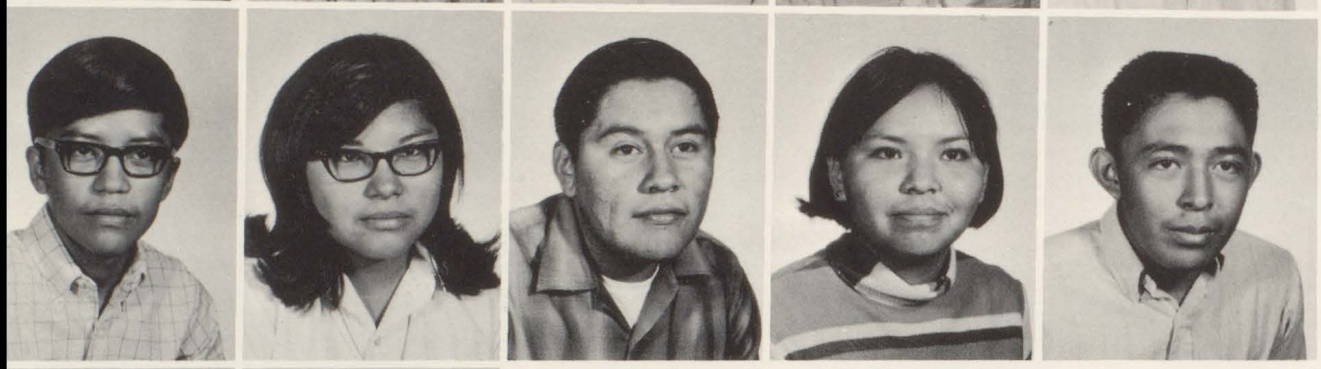

Kenneth Lewis
Wanda Lewis
Harry Lomahoma
Martha Long
Clayborne
Lomodofkie

Melvin Long
Freddie Lucero

Alice Maestas
Harry Martin

Happiness is talking to your favorite friend.

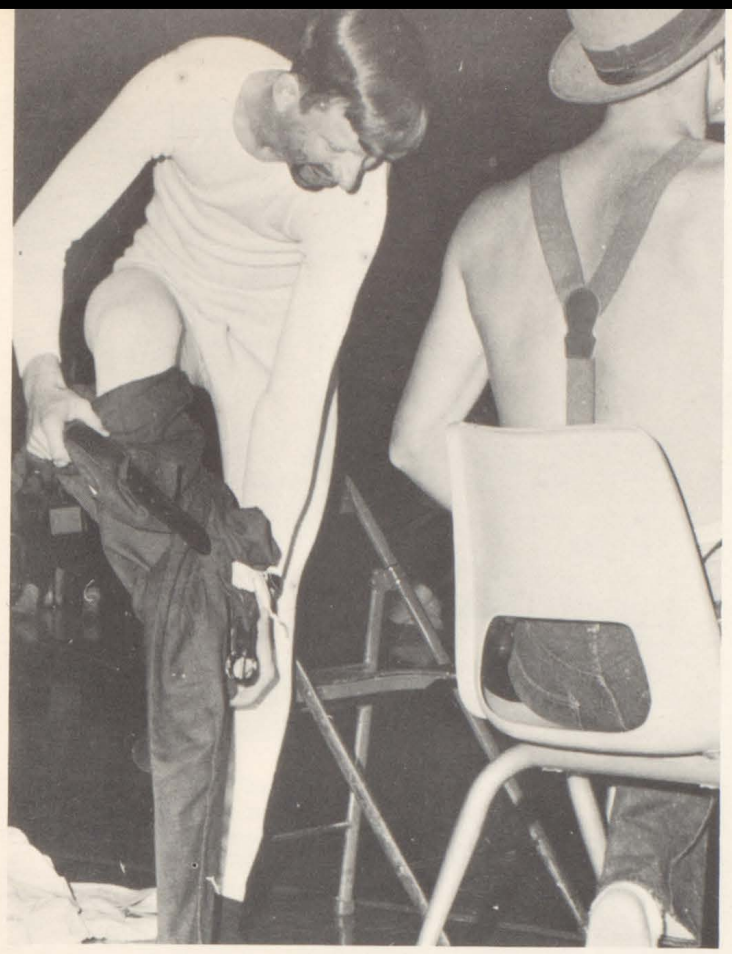

Strip poker isn't the most wholesome game to play at Homecoming, but...

Glenn Mattox
Elaine Mayberry

Raymond Mazon
Jerry McGehee

Valinda McKenny
Charles McLaws
Brenda Merich
Diana Michaels
Patsy Montoya

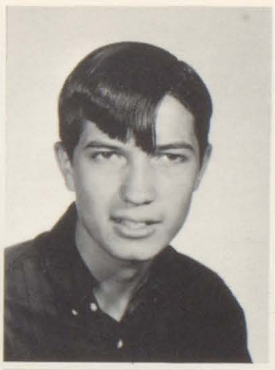

Margaret Moore
Linda Morehead
Davis Morris
Morris Moses
Elouise Nakai

Ellen Nasser
Pearlene Nichols
Danny O'Haco
Newt Oliver
Charlotte Orozco

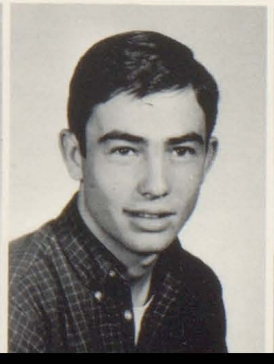

Leslie Otero
Rita Paddock
Nellie Padilla
Steve Parker
Louie Perea

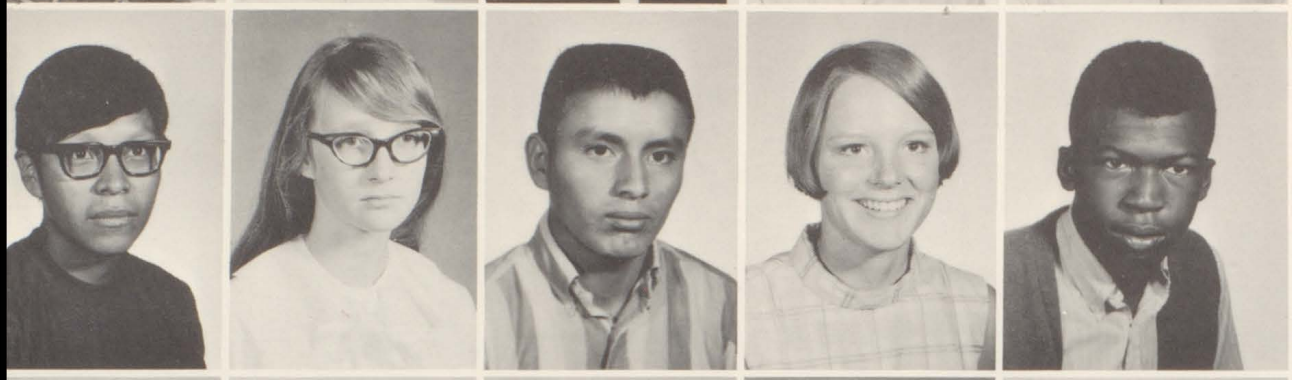

Norman Pino
Karen Pisel
Dennis Price
Peri Ann Raygor
Carl Renfro

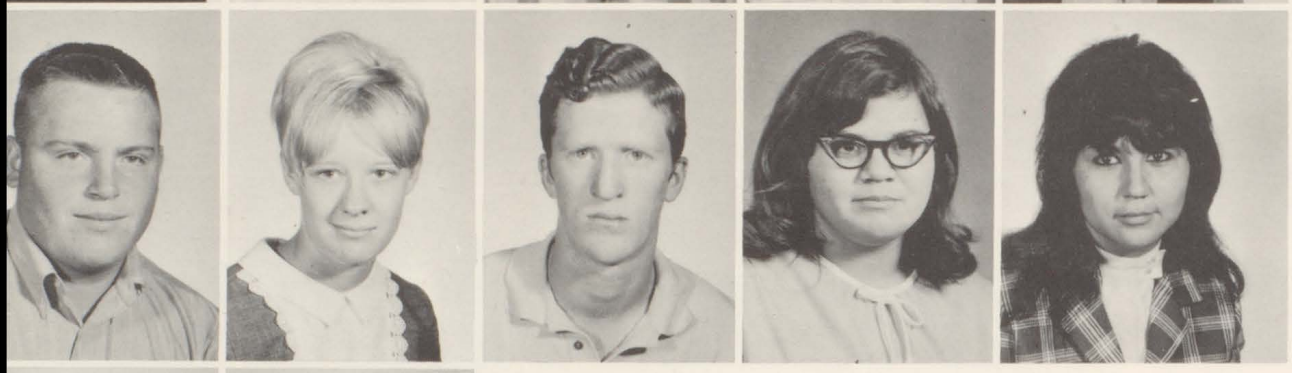

Steve Richards
Linda Roberts
Fred Rogers
Emily Romero
Lupe Salazar

Duchie Sanchez
Edward Sanchez

Jerry Sanchez
Joey Sanchez

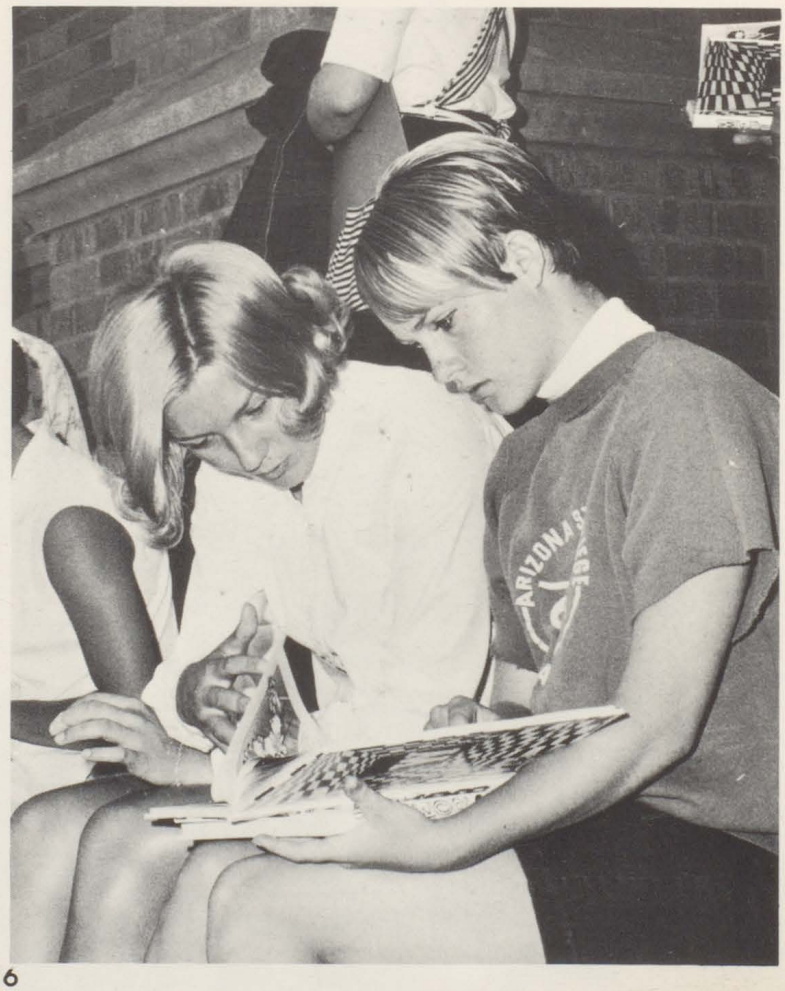

My picture's in here somewhere!

The Junior Prom proved a lot of hard work for the prom committee, Sam Wheeler, Jackie Ewan, and Tom Gilmore, as well as for the rest of the Junior class.

Robert Sanchez
Delia Sedillo

Ronnie Sessions
Kim Soo Hoo

Ronnie Stearns
Ricky Stell
Claudette Stingley
Russel Stowe
Cinda Swagerty

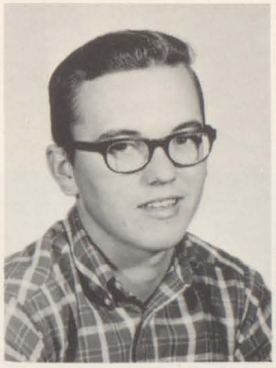

Patsy Tafoya
Shem Taggart
Harry Tallsalt
David Thompson
Trini Thompson

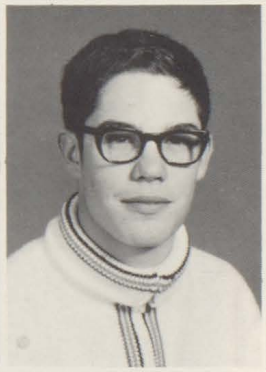

Shirley Thorne
Geneva Totsonie
Bill Travis
Benita Trujillo
Dolores Valdez

Phillip Vanderkraats
Johnny Vigil
Jean Warren
Janet Wemhoener
Sam Wheeler

Lavenna White
Lucille White
Bert Whitmore
Bucky Wickham
Aleta Wilker

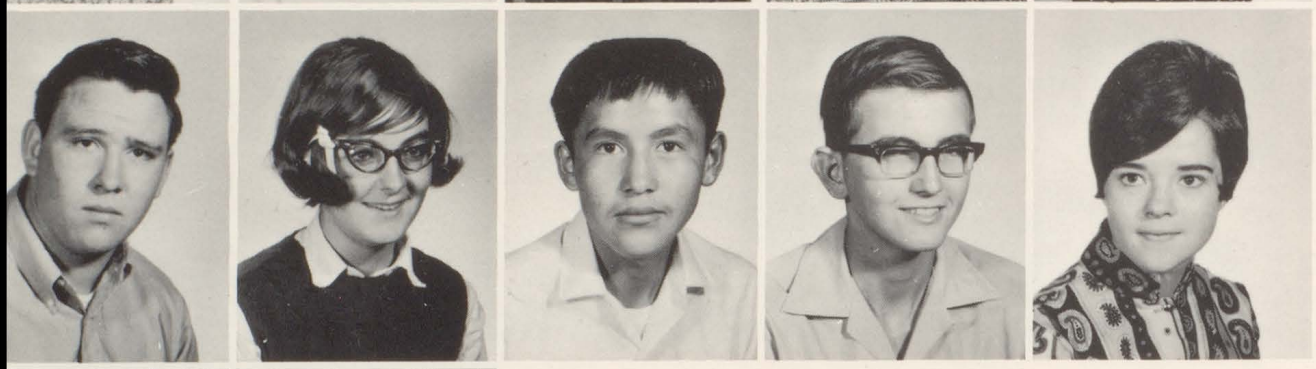

Jack Williams
Patty Williams
Jerome Willie
Donald Woods
Virginia Wright

Bruce Yazzie
Kate Yazzie

Rudy Yazzie
Debbie Zachry

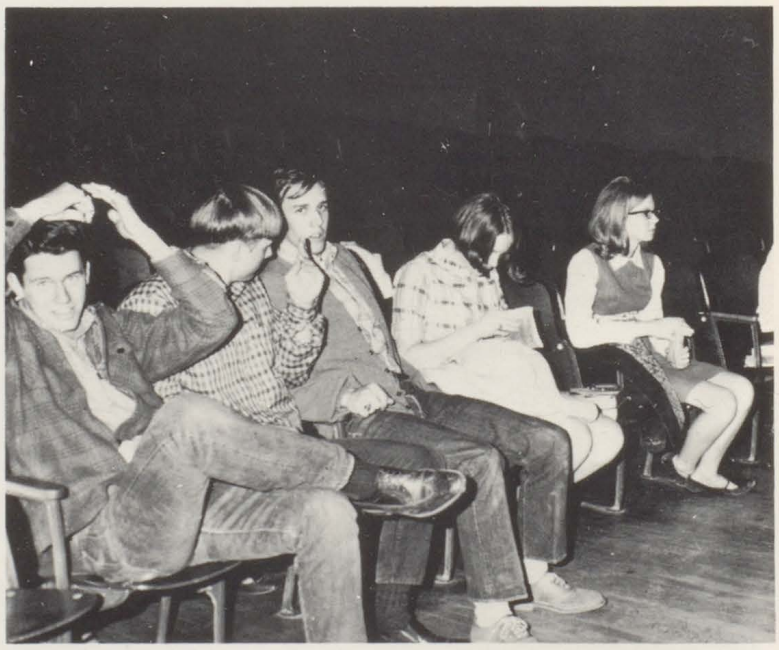

Happiness is being in the Junior Play and not working hard all the time.

FOR A SENIOR happiness is . . .

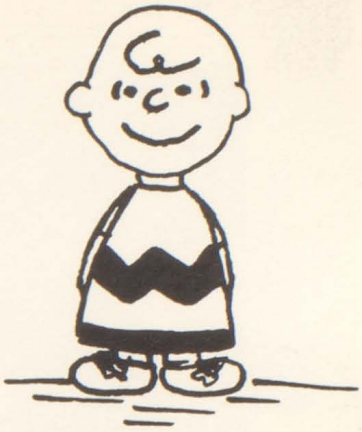

President
Dan Freeman

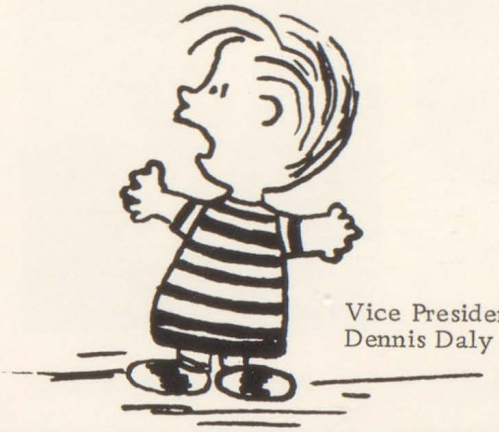

Vice President
Dennis Daly

Secretary
Katie O'Neill

GRADUATION WEEK

PASSING MISS OARE'S CLASS

DITCH DAY

GETTING A GOLD TASSLE

BEING IN THE SENIOR PLAY

Treasurer
John Chacon

Representatives
Danny Nasser
Claudia Orvin
Joe Weidinger

PEANUTS drawings by Cheryl Thomas with apologies to Charles M. Schulz-© 1950, 1952, 1959 United Features Syndicate.

Becky Rinker and Sylvia Foehner participate in one of the many Senior activities--Counting money!

Swing'ng Cindy Clarke!

John Leroy Adams

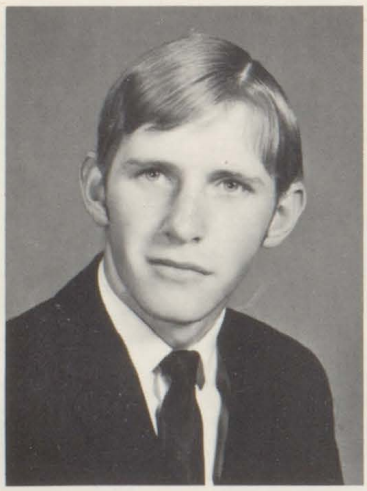

Arlene Frances Analla

Gloria Katherine Andrade

Fred James Armijo

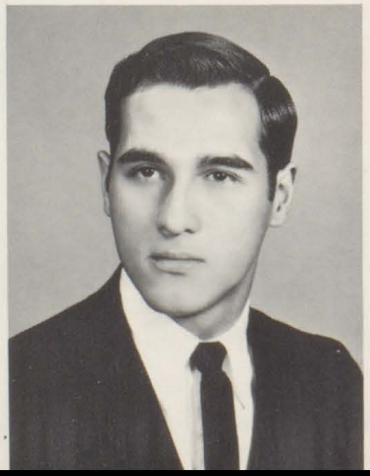

Joseph N. Armstrong

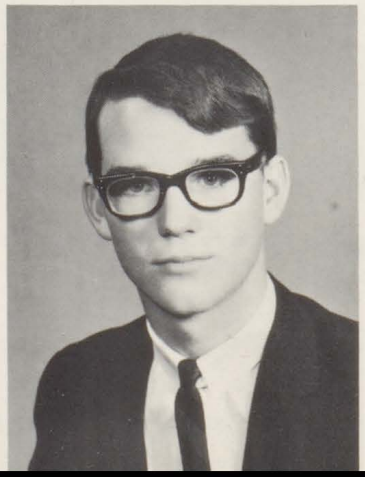

Linda Atsye

Michael E. Baca
Harold Albert Bardsley
Douglas Eugene Basgal

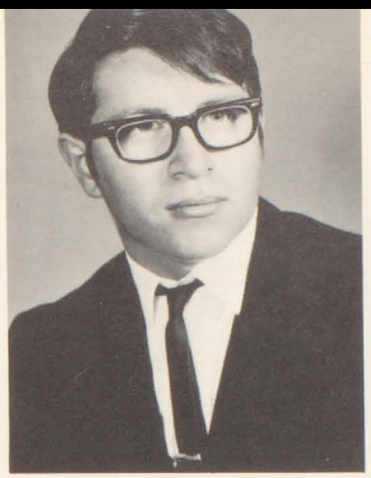

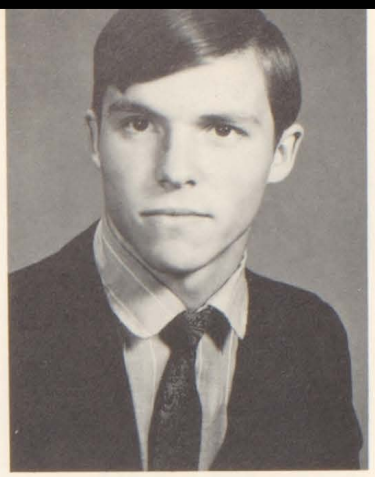

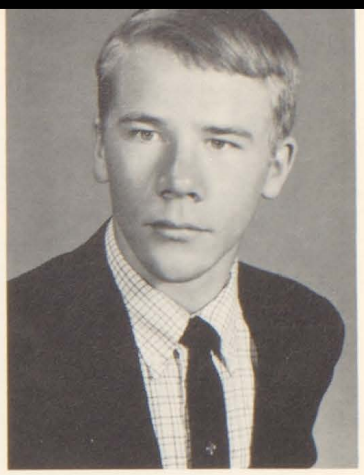

Lola Marie Begay
Terry Lewis Bell
Jane Benally

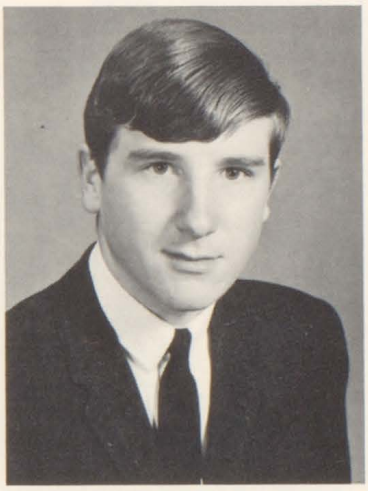

Joe Warren Benham

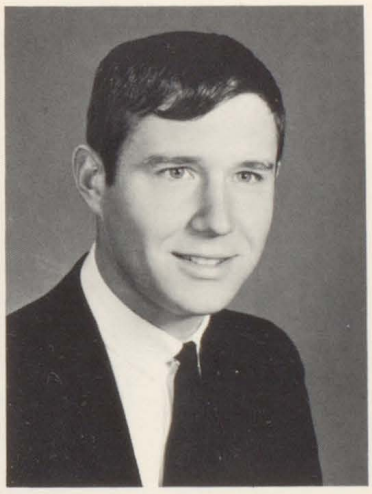

Eric Billy

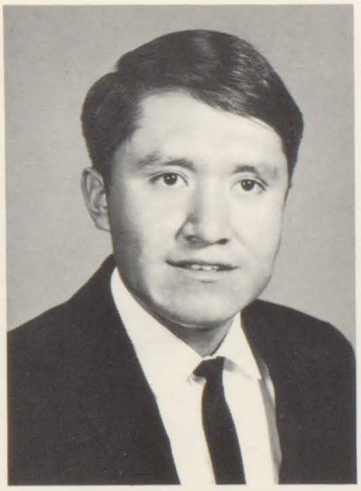

Bella Ruth Blakes

John Joseph Bollin

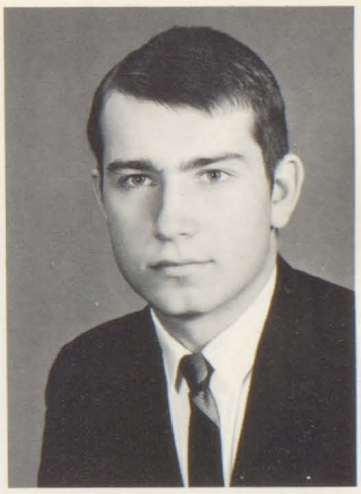

Sylvia Ann Brimhall

Janet Inez Brown

Randall Clyde Brummett

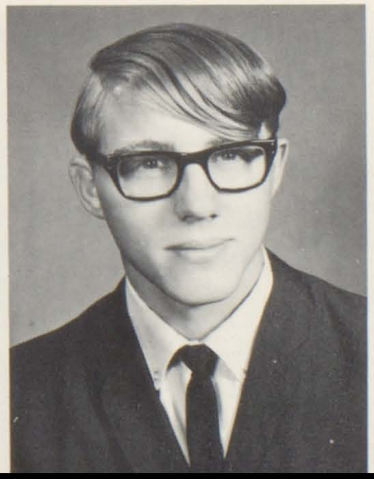

Marilyn Gloria Candelaria

Fred Armijo and Kathy Villarino decorate (?) for Christmas.

Sylvia Foehner and Claudia Orvin are busy putting on a program for Freshmen Orientation.

Charles Lawson Carney

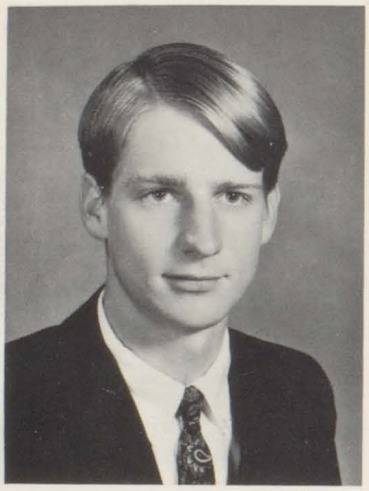

John F. Chacon

Susie Chavez

Cindy Darleen Clarke

Jerry Alvin Clinton

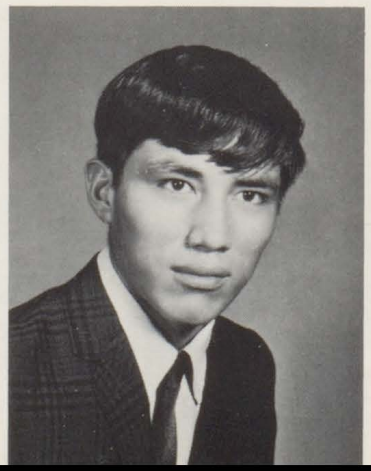

W. Mike Coffman

Benny Contreras
Julie Ann Contreras
Bobby Dean Cox

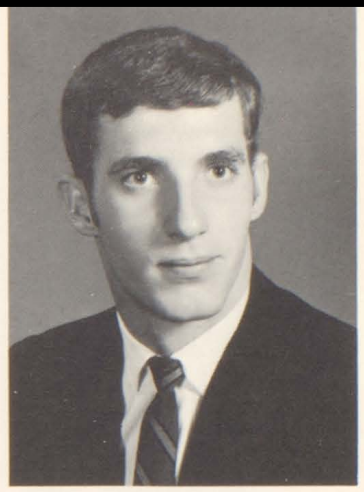

Mike Dane Cribbs
Dennis Michael Daly
William Henry Dean

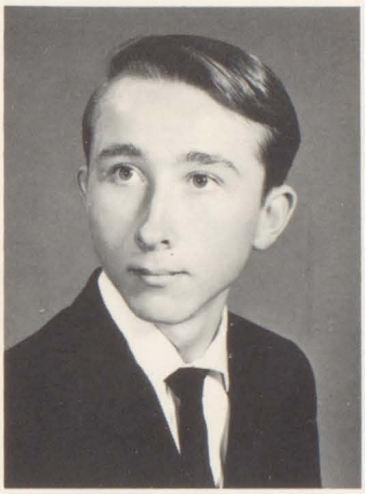

Linda Louise DiNino

Linda Elaine Donnelly

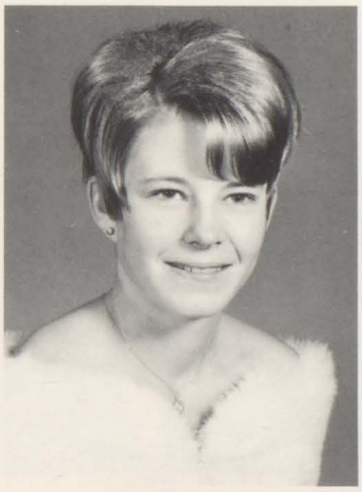

Frank Ray Dugger

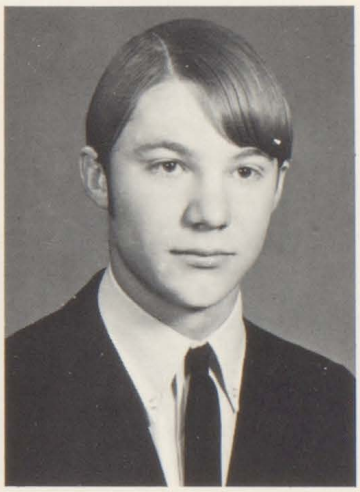

Donald David Dumas

Mary Faith Duran

Henry Anthony Estudillo

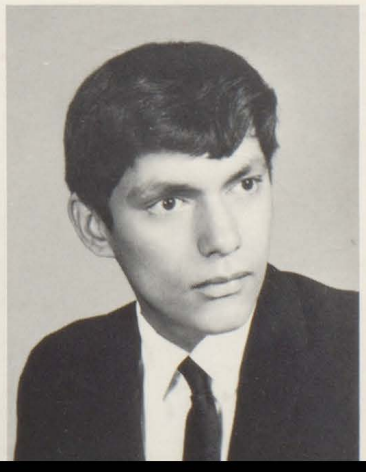

Paul David Evans

Larry Ezell

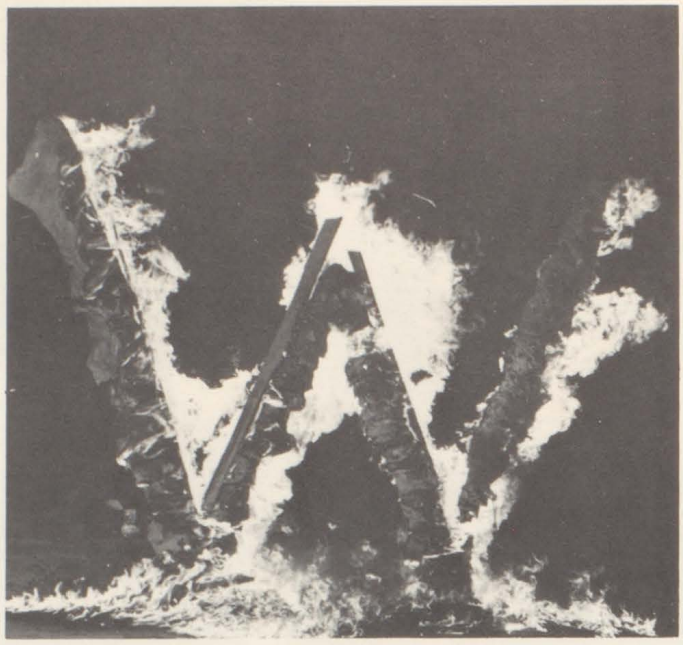

Last "W"?

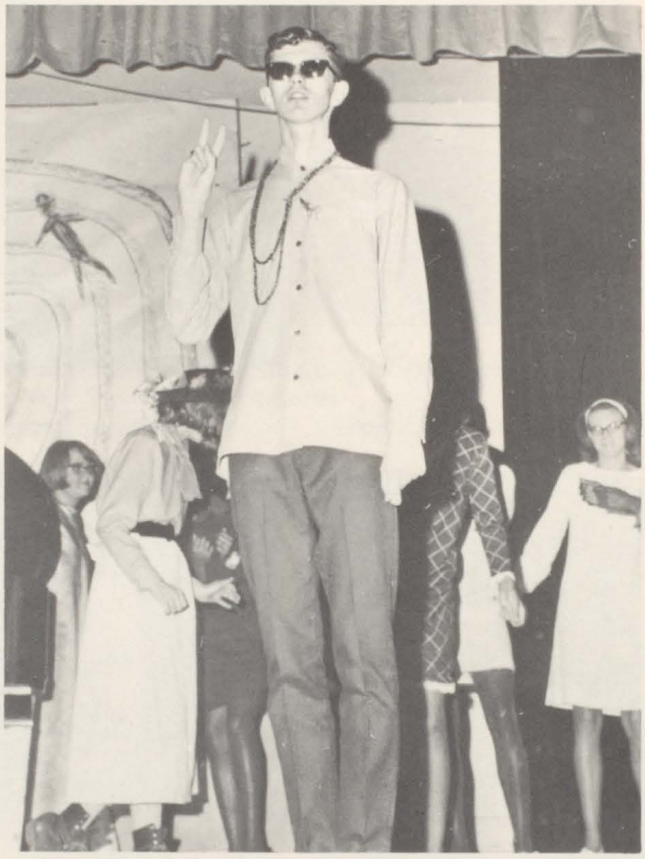

David Moody portrays "Maharajah" in The Chorus Variety Show.

Judy LaVon Farnsworth

Wanda Faye Flemons

Sylvia Jean Foehner

Donna Jean Foy

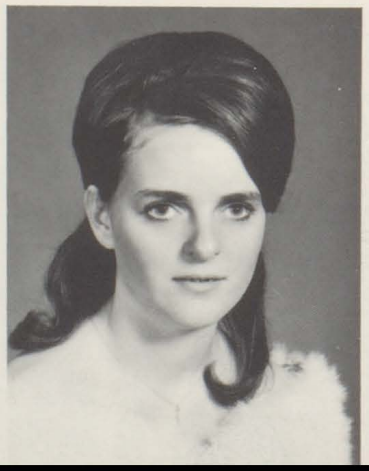

Mariano Atsye Francis

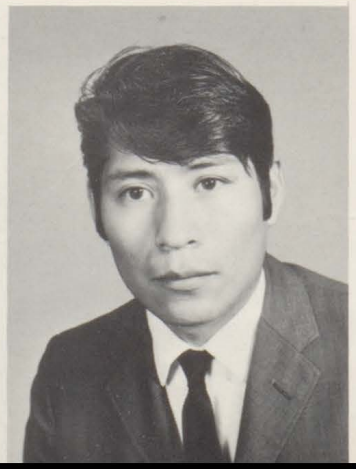

James Daniel Freeman

Bette Ann Fuller
Ellis Jeffrey Gaston
Myrtle Christine Gilbert

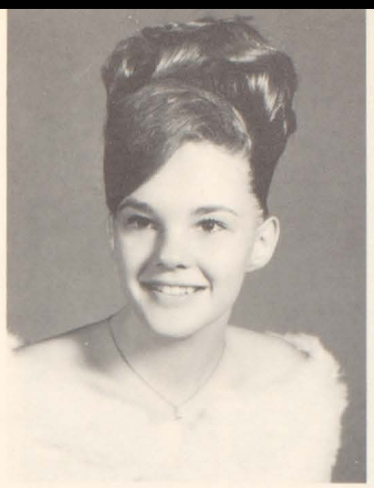

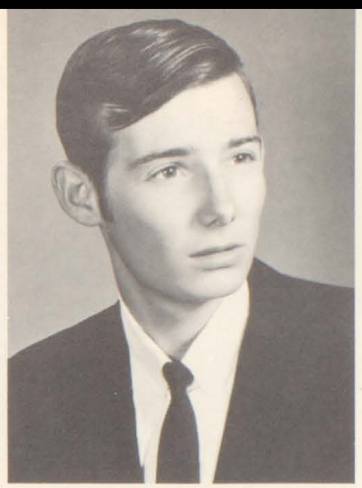

Scott E. Gilpin
Ralph Terrel Giragi
Jerry Kelley Goldtooth

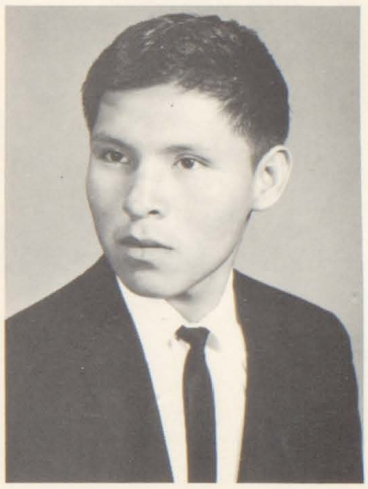

Margaret Anne Gonzales

Richard Eugene Gonzales

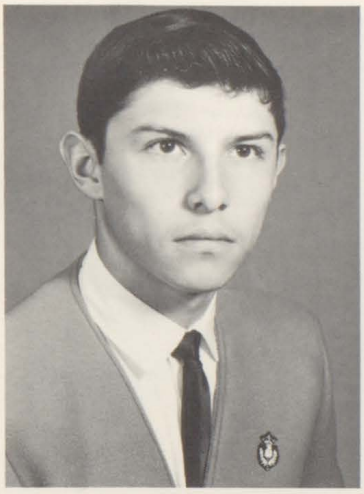

Terri Rae Graff

Kathleen Nola Greene

Mary Helen Gutierrez

Charlie E. Hancock

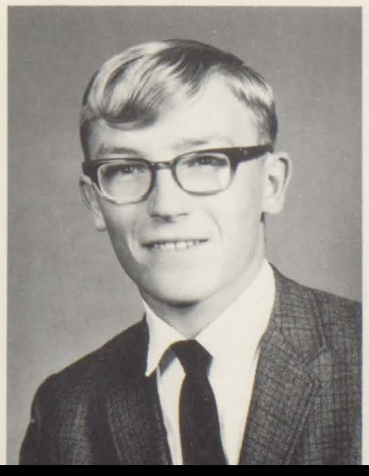

Lloyd Duane Hancock

Betty Jean Handy

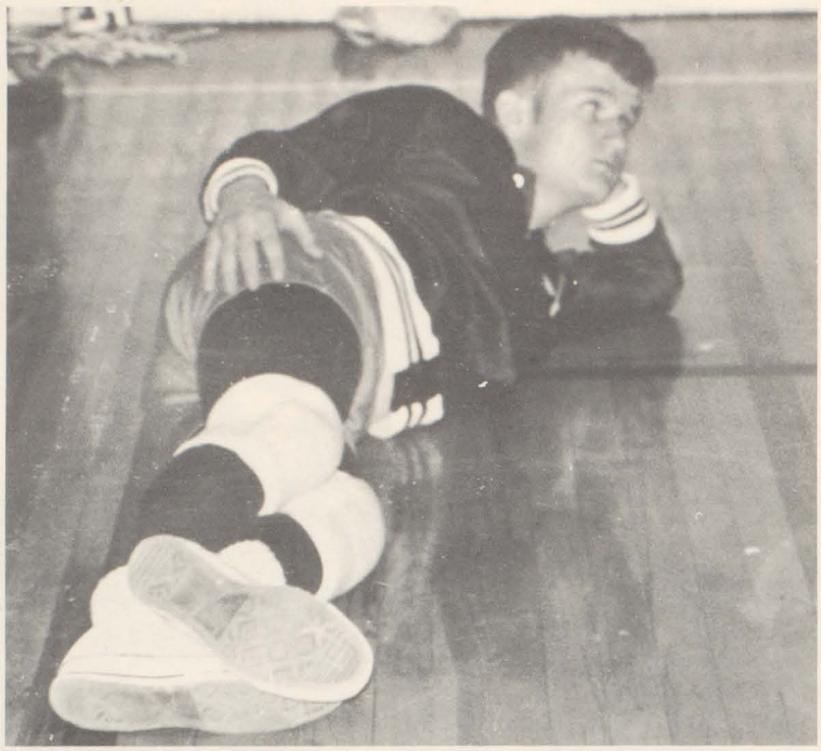

Chuck Madeo, "A typical 69'er."

Joe Weidinger, busy at work on the Senior Play.

Mike John Hartnett

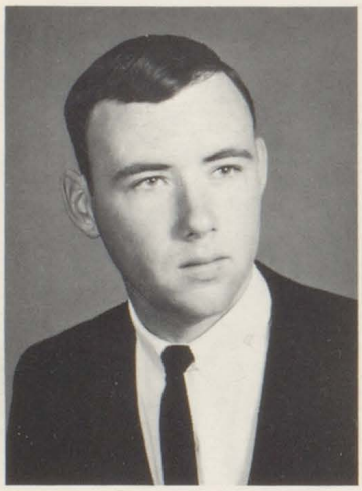

Betty Ann Haskan

Mary Ann Hernandez

Theresa Trini Hernandez

Suzanne Posey Herron

Pamela June Hesser

Richard Allen Howell
Betty Ann Hubbard
Gwendolyn Hunter

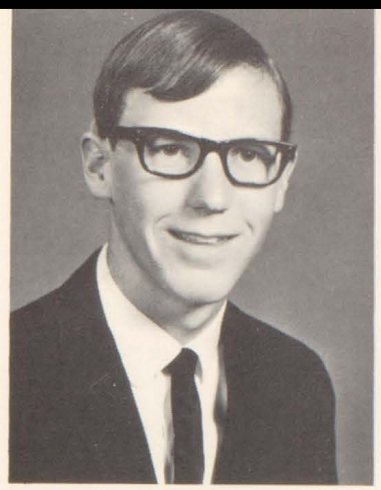

Mary Ann Jaramillo
Roy Jimmie
Peggy Lea Johnson

Pat Lee Jones

Jan Kay Kalisz

Tracey Lynn Karcher

Debra JoDene Karnaghon

Marlene Kevonnie

Lillian Lucille Kutch

Sheri Arlene LaPlante

Julie Ann Laycock

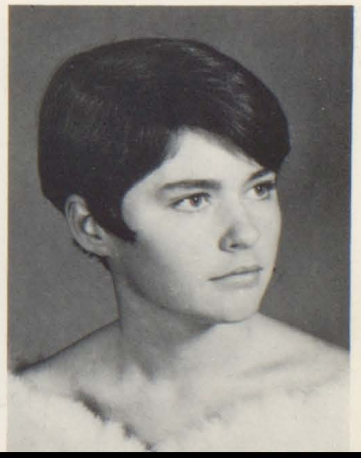

"How did I manage to get stuck with this job?"

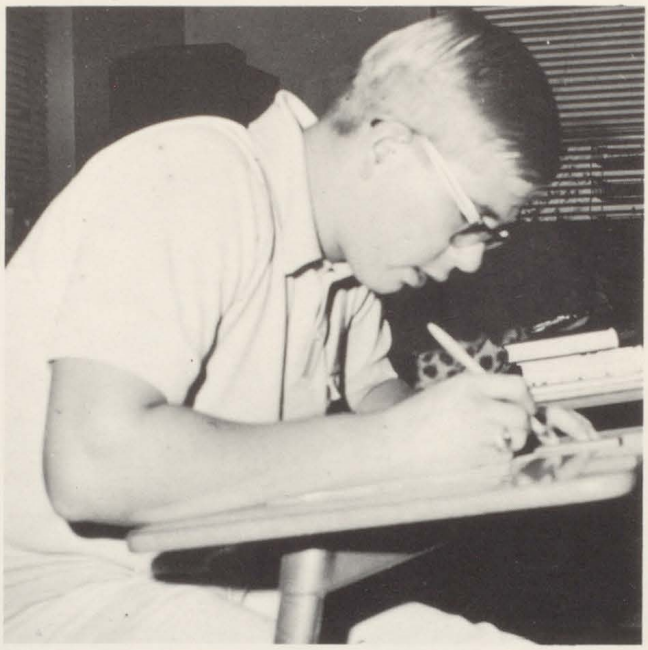

Kenneth Light, trying to look busy!

Martha Lee

Velma Jean Lee

Laurel Anne Letts

Jeffery Lester Lewis

Larry Lewis

Pauline Lewis

Kenneth Ray Light
Irene Theresa Lopez
Charles Anthony Madeo

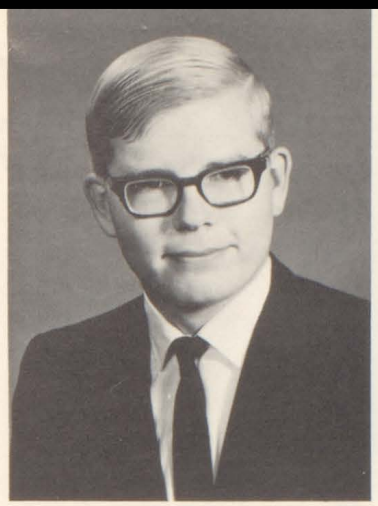

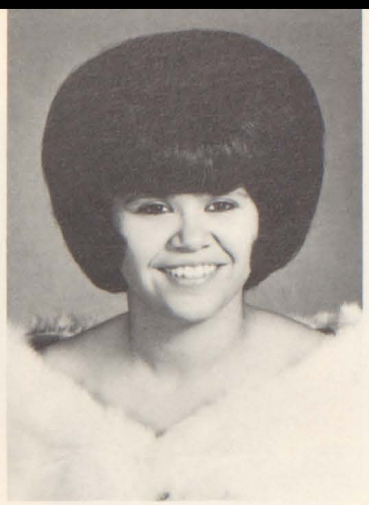

Fred Anthony Marquess
Mark Edward Marquez
Romona Maria Martinez

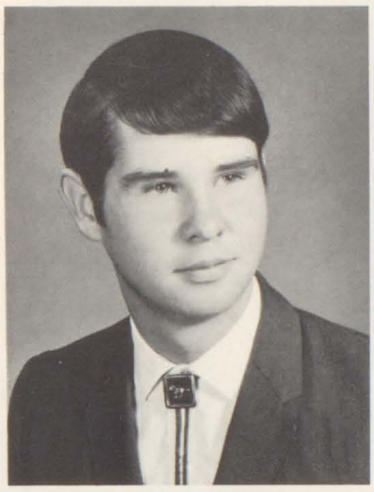

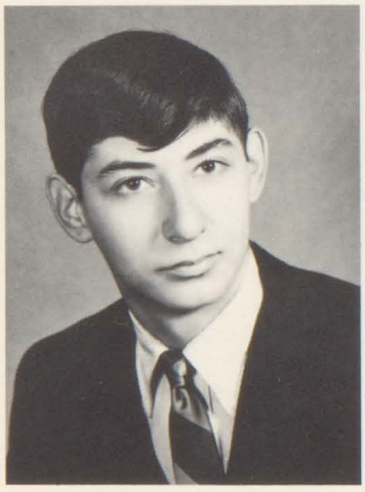

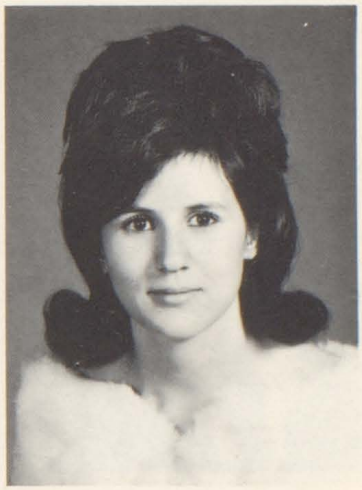

Raymond Martinez

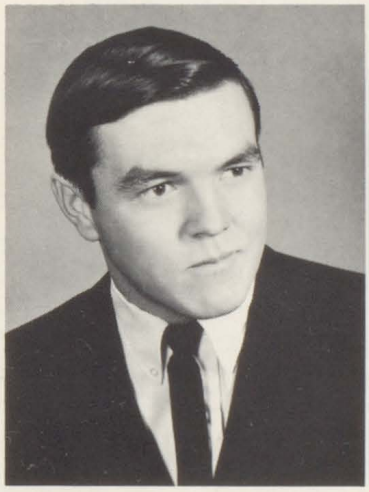

Lynn Elaine McCarter

Betty Gail Michaels

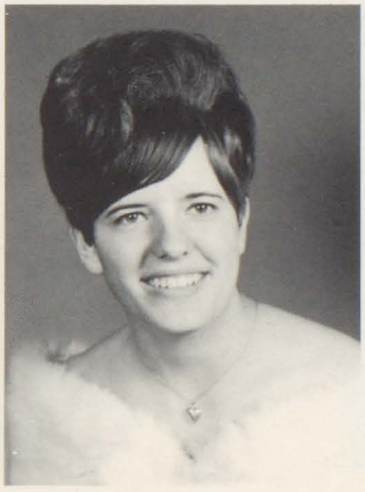

Deborah Kay Mitchell

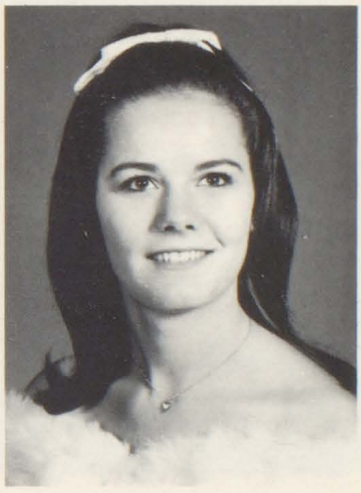

Benjamin Anthony Montiel

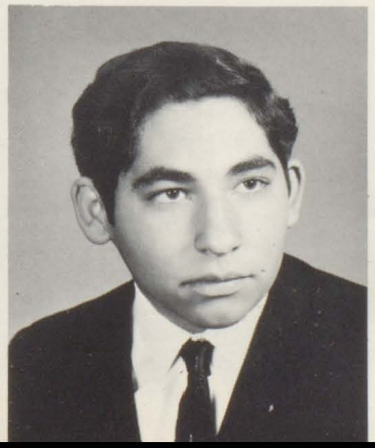

David Leon Moody

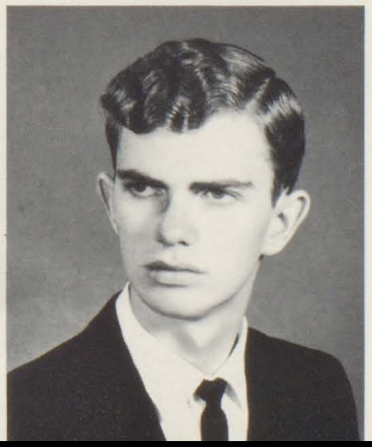

Wilton Garret Morgan

Mavalon Sharon Naha

Tracey Karcher, student director of the Junior play, consults Mr. Howe.

Wonder if the good parts are underlined?

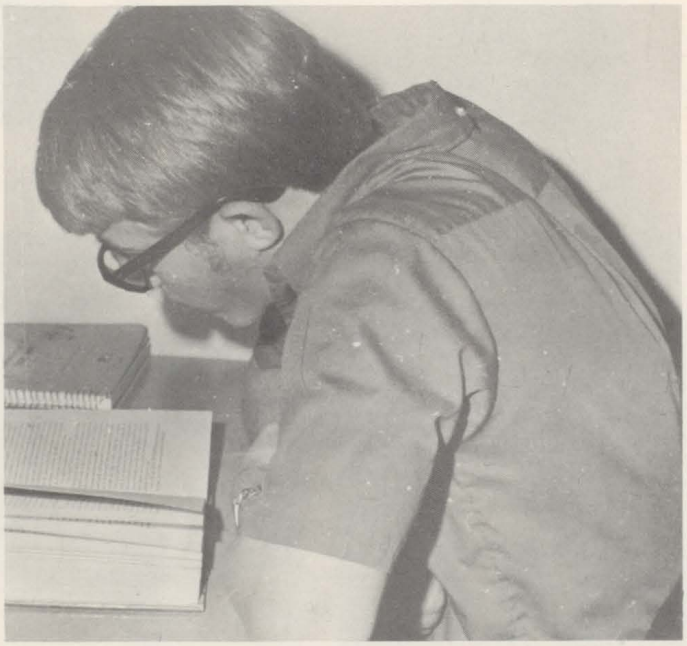

Daniel Alex Nasser

Sheila Nicholas

Gloria Ann Olague

William Randolph Olague

Kathleen Marie O'Neill

Claudia Orvin

Margaret Mary Padilla
Romola Teresa Padilla
William Parry

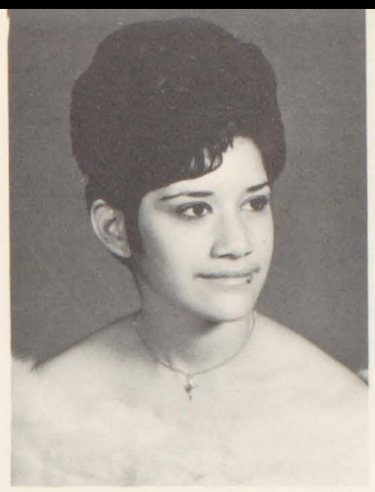

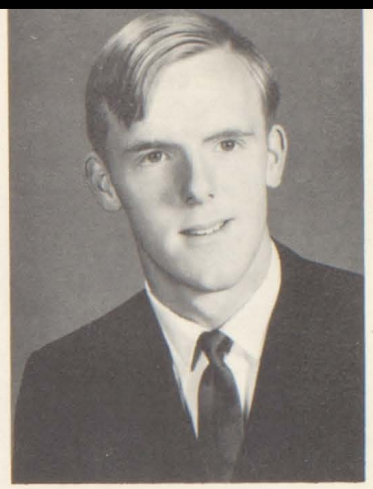

Robin Marie Patton
Doris Jeannette Peaches
Thomas Andelin Peterson

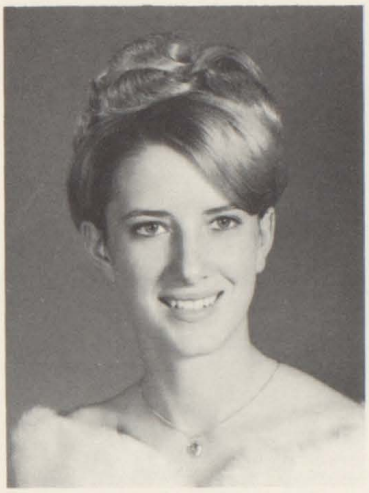

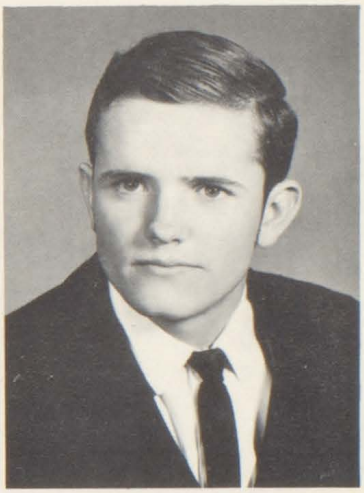

Raymond Richard Ramirez

Calvin Eugene Renfro

Hellen Renfro

Charles William Rice

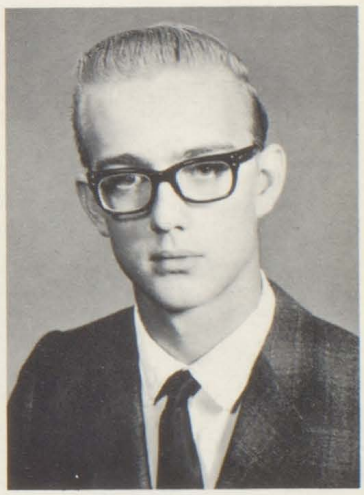

Margaret Ann Rice

Sheila Mae Richardson

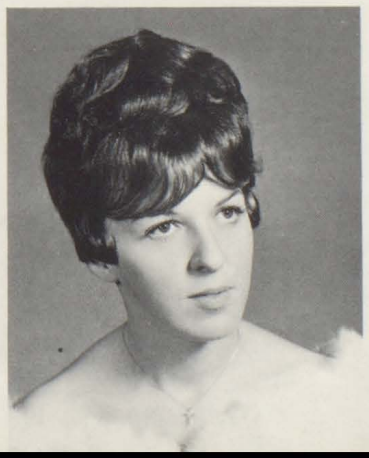

Alvin Joseph Riley

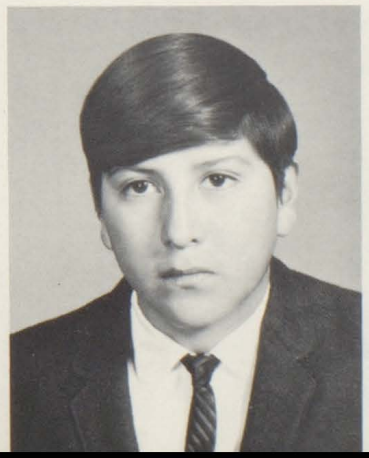

Becky Jane Rinker

The two mad Mike's!

Lane Harper Robertson

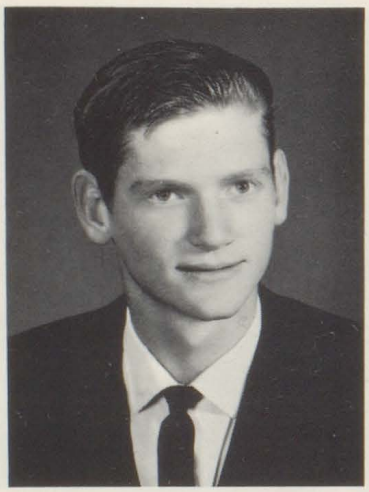

Darrel Edward Rogers

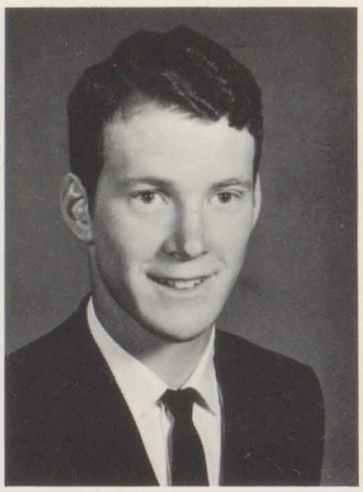

Lynette Smith

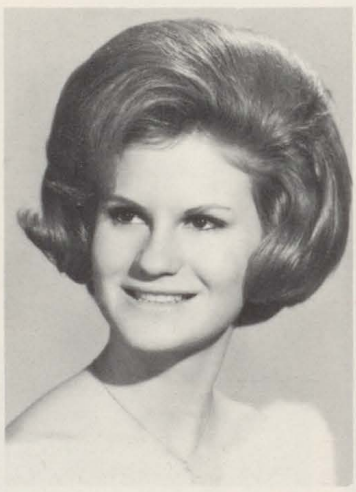

Bernadette Wilma Sanchez

Mary Louise Sanchez

Lucille Sandoval

Steven Sandoval

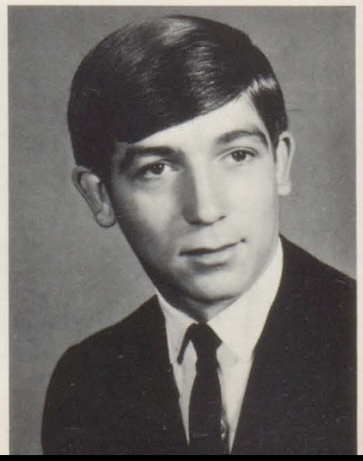

Cecilia Dolores Saucedo
Samuel Douglas Simpson
Bennie Smith

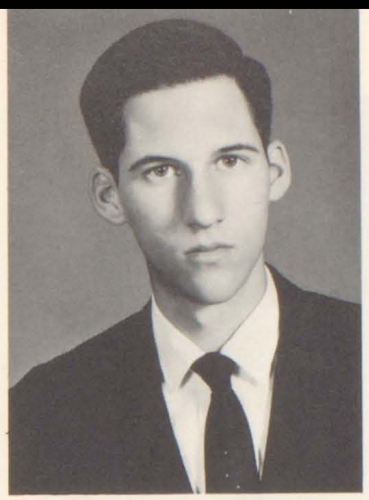

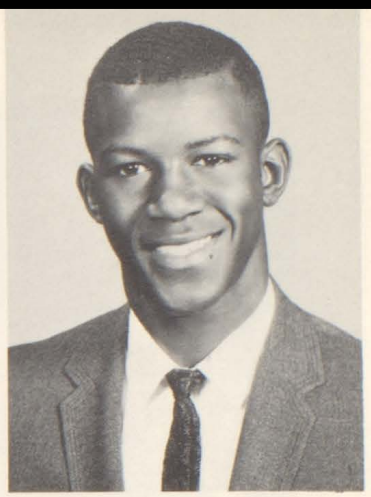

Nancy Jane Soehner
Bennie Helen Solomon
Randolph Eric Soo Hoo

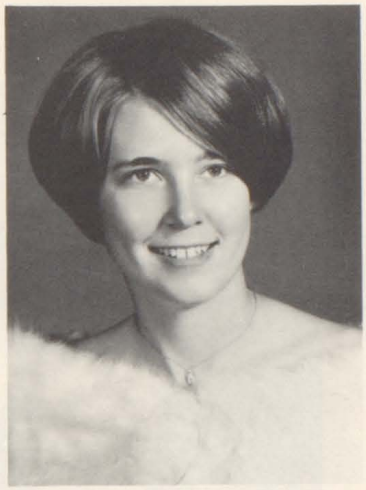

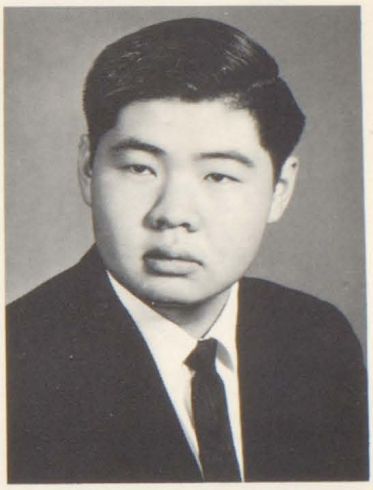

Andrea Sorenson

Edmund Store

Ronal Fred Stubblefield

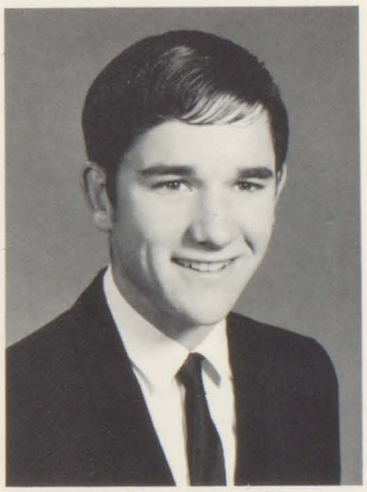

Mike Alan Sylvester

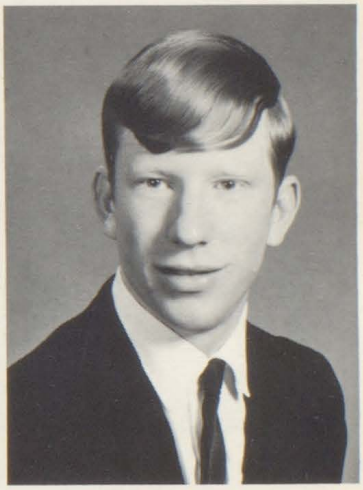

Daniel Louis Tafoya

Jessie Tafoya

Charles Frederick Tanner

Johnnie Lunzel Taylor

Mike Cribbs carries on the tradition of seniors working in the concession stand at football games.

Cindy Clarke and Joe Weidinger M.C. Homecoming program.

John Lowell Thorn

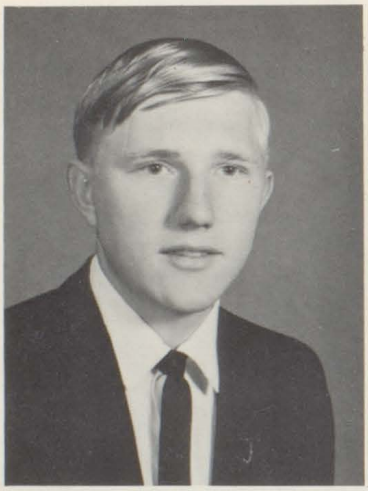

Elizabeth Ann Toya

Louise Dorothy Tsosie

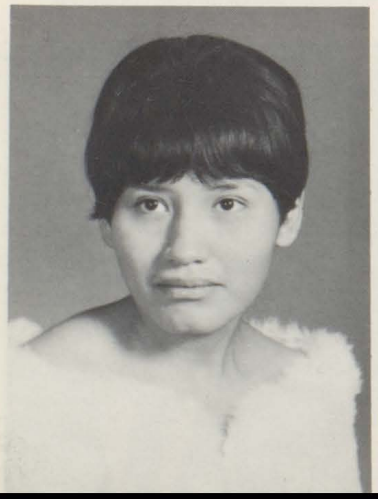

Tim Allen Tyler

Cecilia Vallez

Roosvelt Van Jr.

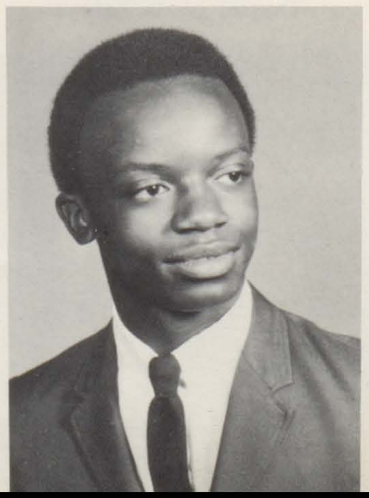

Lester Wylie Vance

Lorena Varder

Jeanetta Louise Vaughn

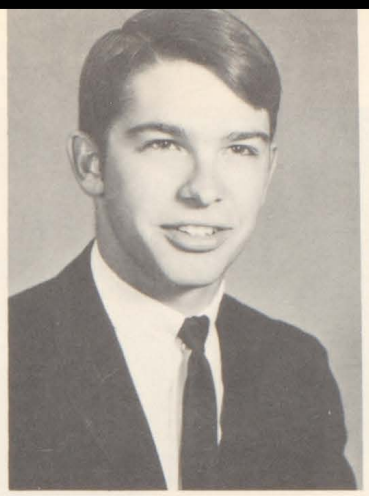

Stella Ann Velasquez

Kathleen Louise Villarino

Jo Earl Weidinger

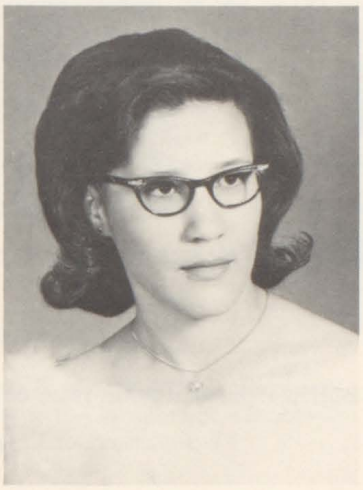

Pamela Kay West

Stella Wester

Carolyn Sue Whitney

Teri Lynn Wickham

Henry George Williams

Judi Ann Williams

Johanna Carol Willian

Grace Woo

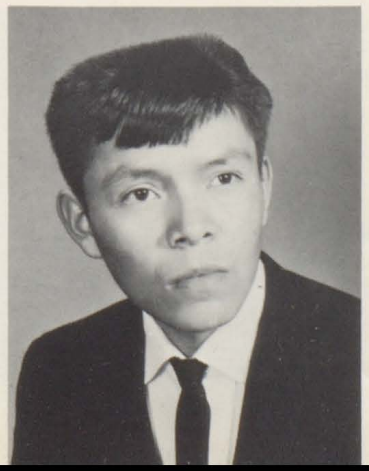

Betty Hubbard and Andie Sorenson ask John Bollin if he is a good man or a worthy man.

Mary Woousley

Jerry Randall Wright

Diana Elaine Wyrick

Etta Eva Yazzie

Anita Dolores Ybarra

Veronica Terry Ybarra

SENIOR ACTIVITIES

JOHN ADAMS-Basketball

ARLENE ANALLA-GAA, NOT, Band

GLORIA ANDRADE-Honor Society, Voice of Democracy-3rd, Spanish Club Vice-Pres.

FRED ARMIJO-Honor Society Vice-President-4, Freshman Award, FOP Citizenship Award, Band, Northern Arizona Solo and Ensemble Festival, State solo and Ensemble, Football, Wrestling, Science

JOE ARMSTRONG-Football, Band

LINDA ATSYE-Pep Squad, NOT, GAA, FHA

MIKE BACA-DECA-Vice-President-4, Football, Wrestling, Spanish Club

HAROLD BARDSLEY-Football, Track, Orchestra Vice-President.

DOUG BASGAL

LOLA BEGAY-Masonic Essay Contest Honorable Mention, GAA, NOT

TERRY BELL-Basketball, Football

JOE BENHAM-Honor Society, Baseball-All-Conference Honorable Mention, Football-All-Conference Honorable Mention, W Club, Key Club President-4

JANE BENALLY

BELLA BLAKES

ERIC BILLY-Basketball, Football

JOHN BOLLIN-Homecoming King, Mr. WHS, W Club, Key Club, Football-All Conference, Wrestling-All-State Honorable Mention, Track, Golf, FTA

SYLVIA BRIMHALL-Band

JANET BROWN-Freshman Award, Honor Society, Concert Choir, Madrigal, Bible Club-Pres. 3, All State Chorus 4.

RANDY BRUMMETT-Boys' State, Key Club, Wrestling, W Club

MARILYN CANDELARIA

CHARLES CARNEY-Senior Play

JOHN CHACON-Mr. Ugly 1969, Honor Society, W Club, Football, Baseball, Wrestling, Jr. Play, Spanish Club, Senior Treasurer

CINDY CLARKE-Pep Squad, GAA, Sophomore Secretary, Chorus

JERRY CLINTON-Basketball, Track, Football, W Club, Judo Club

MIKE COFFMAN-Band, Basketball, Chorus

BENNY CONTRERAS-Wrestling, W Club, DECA President and Vice President

JULIE CONTRERAS-Pep Squad, GAA, Bulldog Barks Ass. Editor, FTA, Meteorettes-President 3, S Club, Class Secretary 1, 3

BOBBY COX-Track, Basketball, Football, Chorus

MIKE CRIBBS-Jr. and Sr. Plays, Honor Society, Science Club

DENNIS DALY-Football, Cross Country, Wrestling, Golf, Sr. Vice-Pres.

WILLIAM DEAN-Chorus, Baseball, Football

LINDA DiNINO-Homecoming Queen, Gymnastics, Meteorettes-Co-Head and Pres. 3, GAA, Pep Squad, Elks Honor Banquet 3, S Club, Jr. Play

ELAINE DONNELLY-Band

FRANK DUGGER-Wrestling, Track

DONALD DUMAS-DECA, Wrestling

MARY DURAN-DECA, FHA

HENRY ESTUDILLO

PAUL EVANS-Jr. and Sr. Class Plays, Chorus, Bible Club, Spanish Club-Pres. 3, 4, Speech and Drama, Science Club, Wrestling

LARRY EZELL-Basketball, Track

JUDY FARNSWORTH-Pep Squad, Student Council

WANDA FLEMONS

SYLVIA FOEHNER-Student Body Treasurer, Honor Society, Miss WHS, Meteorettes, NOT-Pres. 4, Pep Squad, GAA, Concert Choir, Fr. Class Treasurer

DONNA FOY-Speech and Drama, Bible Club, FTA, GAA, Jr. and Sr. Class Plays

MARIANO FRANCIS

DANNY FREEMAN-Honor Society, Speech and Drama, Football-All-Conference, Basketball, Track, Key Club, W Club, Sr. Class President, Bulldog Barks Editor, Student Council

JEFF GASTON-Football, Bible Club, Band

CHRISTINE GILBERT

SCOTT GILPIN-Golf

TERRY GIRAGI

JERRY GOLDTOOTH-Football, Wrestling, Track

RAYMOND GONZALES

RICHARD GONZALES-Baseball, Basketball, Football

MARGARET GONZALES-Spanish Club

TERRI GRAFF-Bulldog Barks, GAA, Pep Squad, Judo Club, S Club, Band

KATHLEEN GREENE

RANDY GROOM-Football

MARY GUTIERREZ-S Club, GAA, Speech and Drama, Pep Squad

CHARLIE HANCOCK-Fr. Award, Honor Society-Pres. 4, Key Club-Vice-Pres. 4, Band-Pres. 4, Football, Cross Country, Wrestling, Track, Orchestra

LLOYD HANCOCK-Cross Country, Basketball

BETTY HANDY-Chorus, GAA

MIKE HARTNETT-Basketball, Golf, Football, Sr. Class Play

BETTY HASKAN-Queen of Hearts-4

MARY HERNANDEZ

TRINI HERNANDEZ-Spanish Club, FHA

SUZANNE HERRON-DECA secretary-3, 4, Pep Squad, Bulldog Barks

PAMELA HESSER-Bible Club, NOT, GAA, Pep Squad, Science Club, FHA Gymnastics

RICHARD HOWELL-Boys' State, Fr. Award, Honor Society, Key Club, Orchestra

BETTY HUBBARD-Pep Squad, Chorus

GWEN HUNTER-Chorus, Concert Choir, GAA

MARY JARAMILLO-FHA

ROY JIMMIE-Football, Wrestling

PEGGY JOHNSON-DECA Sweetheart, State Convention, Glendale Workshop

PAT JONES-Concert Choir, Madrigal Chorus, DECA Workshops

JAN KALISZ-Orchestra, NOT

TRACEY KARCHER-Voice of Democracy Contest District Winner, French I Outstanding student, Honor Society, Pep Squad, FHA, NOT, Jr. and Sr. Play, Speech and Drama

DEBBIE KARNAGHON-Pep Squad

MARLENE KEYONNIE-Bible Club, NOT, DECA

LILLIAN KUTCH-Miss WHS, Chorus, Meateorettes-Pres. 4, Pep Squad, GAA, FTA, and NOT

SHERI LaPLANTE-FHA, GAA, Chorus

JULIE LAYCOCK-Honor Society, Girls' State, Meteorettes, Pep Squad, FTA

MARTHA LEE-FHA, GAA, Pep Squad

VELMA LEE

LAUREL LETTS-Honor Society, Elks Honor Banquet, Masonic Essay Award, Wool Award, Crisco Home Economics Award, FOP Citizenship Award, Girls' State, GAA, FTA-Pres. 4, FHA Jr. Class treasurer, Science Club

JEFFERY LEWIS-Masonic Contest, Band, Wrestling, Annual

LARRY LEWIS

PAULINE LEWIS-GAA, Pep Squad

KENNETH LIGHT-Football, Basketball, Bible Club-Pres. 4, Vice Pres. 3, Annual, Concert Choir

IRENE LOPEZ-GAA, Spanish Club, FHA, Pep Squad

CHUCK MADEO-Football, Track, Wrestling, W Club, Key Club

MARK MARQUEZ-Baseball, Basketball, Football

RAMONA MARTINEZ

RAYMOND MARTINEZ

LYNN McCARTER

BETTY MICHAELS-Honor Society, Orchestra, NOT, S Club, Speech and Drama

DEBBIE MITCHELL-Honor Society, Speech and Drama, Vice-Pres. Annual, Jr. and Sr. Play, NOT, Lab Assistant, Librarian

BENJAMIN MONTIEL

DAVID MOODY-Honor Society, Fr. Award, Boys' State, State Masonic Essay Contest, Jr. Class Pres. Concert Choir, Madrigal, Chorus-Pres., FTA-Vice-Pres. Speech and Drama, Jr. and Sr. Play, District and State Solo and Ensemble Festival, Elks' Honor Banquet

GARRY MORGAN-Fr. President, Football, Wrestling, DECA, W Club, Jr. Play

MAVALON NAHA

DANNY NASSER-All-Conference First Team, All-State First Team, All Star Game, Football, Wrestling, Track, W Club, Key Club

SHEILA NICHOLAS-Speech and Drama, GAA, NOT, Pep Squad, S Club

GLORIA OLAGUE

WILLIAM OLAGUE

KATY O'NEILL-Cheerleader-Head, Pep Squad, NOT, FTA

CLAUDIA ORVIN-Miss Peppy Puppy, FTA, Jr. Play, Gymnastics, GAA-Pres. 3, 4, Fr. Vice-Pres., Student Council, Cheerleader, Pep Squad

MARGARET PADILLA

RAMOLA PADILLA-Spanish Club, FHA, Chorus

ROBIN PATTON-Honor Society, Concert Choir, GAA, Pep Squad, Orchestra, Solo and Ensemble Festival, FTA

DORIS PEACHES-Pep Squad, GAA, Band, NOT, Secretary 3, Treasurer 4

TOM PETERSON-Football

RAYMOND RAMIREZ-DECA-Senior President

CALVIN RENFRO-Chorus, Football, Track

HELLEN RENFRO-GAA, Chorus, DECA, Pep Squad

CHARLES RICE

MARGARET RICE-Cheerleader, GAA, Pep Squad, Judo, NOT

SHEILA RICHARDSON-Home Economics Award 3, NOT, FHA, Librarian

ALVIN RILEY-Basketball, Football, Wrestling, Baseball

BECKY RINKER-Meteorettes, Honor Society, GAA, NOT, Speech and Drama, Jr. and Sr. Plays, Bulldog Barks

LANE ROBERTSON-Track, Football, Basketball

DARREL ROGERS-Football, Wrestling, Track, W Club

BERNADETTE SANCHEZ-GAA, Spanish Club

MARY SANCHEZ-Spanish Award, Spanish Club, GAA, Student Council

LUCILLE SANDOVAL-GAA

STEVE SANDOVAL-Wrestling, 2nd in State 3, 1st in State 4, Football

SAM SIMPSON-Big Top Ugly Legs, Boys' State, Fr. Award, ASU Medallion, Masonic Essay Contest, Football, Basketball, Golf, Bible Club, Orchestra, Speech and Drama, W Club, Honor Society, Student Council, Jr. Play

THOMAS SLOWTALKER-Basketball, Baseball

LYNETTE SMITH-Pep Squad, NOT, Chorus, Meteorettes-Co-Head 4, Student Council

NANCY SOEHNER-Girls' State, Band, Honor Society-Secretary 4, Sr. Play

BENNIE HELEN SOLOMON-Chorus

RANDY SOOHOO-Fr. Award, Outstanding Spanish 1 & 2 Student, Outstanding Jr. Boy, Outstanding Physics and American History Student, Elks Leadership, Honor Society, Student Body Vice-Pres., Science Club, Quill and Scroll, Speech and Drama, Debate Team

ANDREA SORENSEN-Class Key, Outstanding Student Council Member, Soph, and Jr. Class Vice-Pres., Student Body Pres., Miss WHS, Pep Squad-Pres. 4, Cheerleader, FTA, GAA, Bulldog Barks

EDMUND STORE-W Club, Key Club, Track, Wrestling, Cross Country, Football, Student Council

RONAL STUBBLEFIELD-Football, Basketball, Baseball, Key Club

MIKE SYLVESTER-Key Club, Orchestra, Wrestling, Golf, Football, Baseball

CHARLES TANNER-Football, Basketball, Cross Country

JOHNNIE TAYLOR-Chorus, Football, Basketball, Spanish Club

JOHN THORN-Spanish Award, All State, Solo and Ensemble Contest, Science Club, Spanish Club, Honor Society, Speech and Drama, Band, Concert Choir, Madrigal, Debate

JESSIE TAFOYA

ANN TOYA-Pep Squad, GAA

TIM TYLER-Football, Basketball, Baseball

CECILIA VALLEZ-GAA, Pep Squad, Spanish Club, DECA, FHA

ROOSEVELT VAN, JR.-All Conference Football, All State Honorable Mention, All State First Team, All State Captain, Football, Track, Football, Basketball, Band, Chorus, W Club

LES VANCE-Soph. Pres., Student Council, Football, Golf, Key Club, Wrestling, Band, All State Solo Contest, Mr. Ugly 68

KATHLEEN VILLARINO-FHA, FTA, Honor Society, Spanish Club

JOE WEIDINGER-Sr. Class Representative, Mr. Safety, Sr. Play, Football, Basketball, Golf

PAM WEST-Honor Society, GAA, Bible Club, Chorus, Concert Choir, Jr. and Sr. Plays

TERI WICKHAM-Band, Orchestra, FHA, GAA

CAROLYN WHITNEY

HENRY WILLIAMS

JUDI ANN WILLIAMS-Chorus, GAA, Bulldog Barks, DECA-Pres., State Leadership Conference

JOHANNA WILLIAN-Band

GRACE WOO-Bible Club

MARY WOOUSLEY

JERRY WRIGHT-Chorus, Wrestling, Football, Track, W Club, Baseball

DIANA WYRICK-DECA, Pep Squad, GAA, NOT

ETTA EVA YAZZIE-Chorus, Bible Club

FACULTY

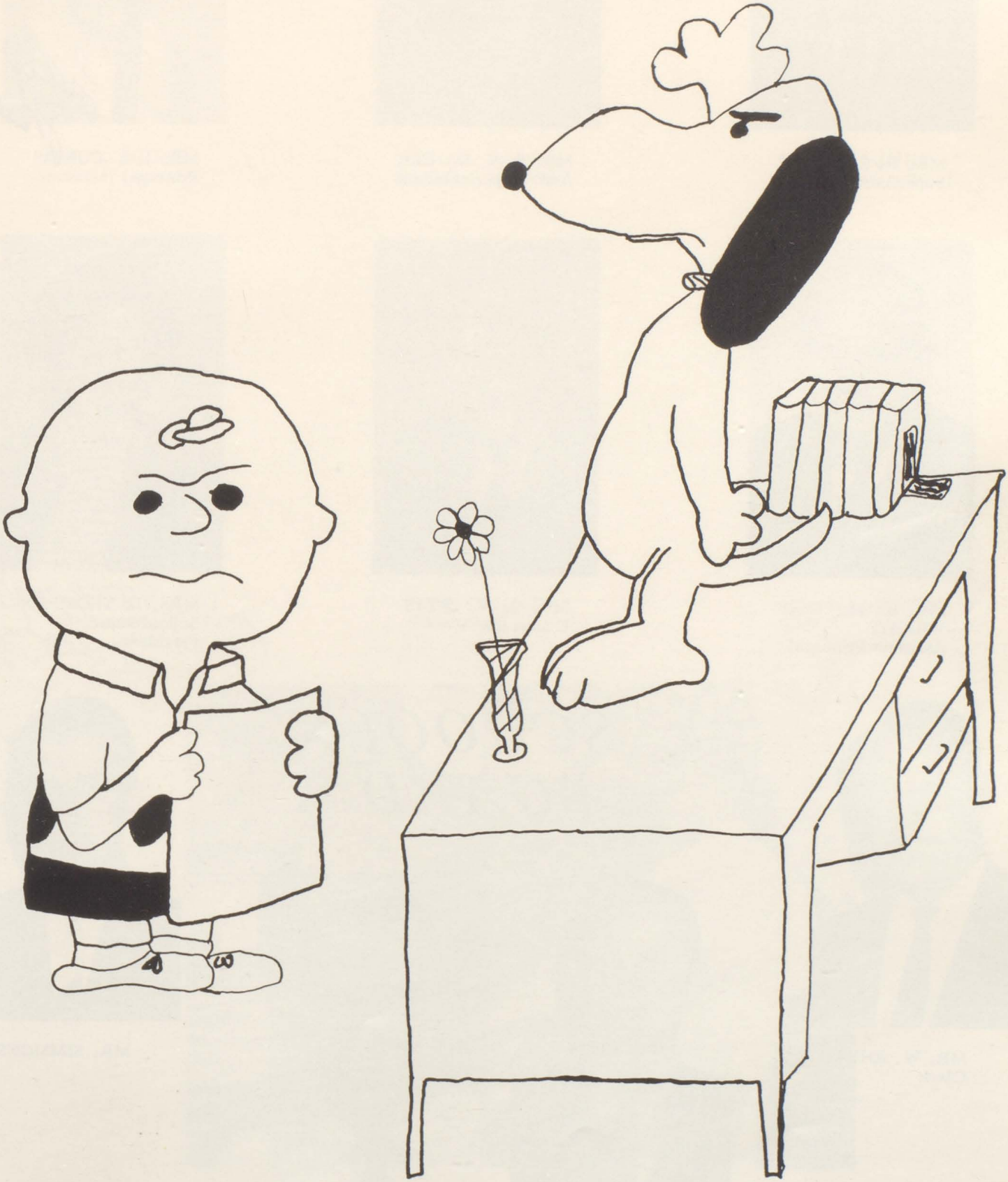

PEANUTS drawings by Peri Ann Raygor with apologies to Charles M. Schulz © 1950 United Feature Syndicate.

MR. R. E. BOOTH
Superintendent

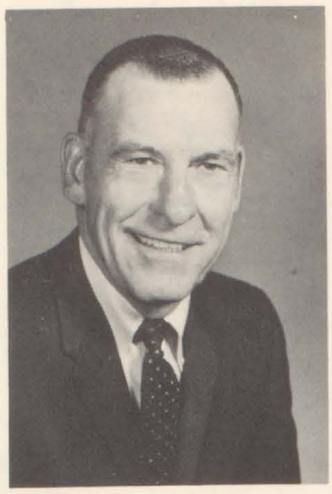

MR. F. A. DAHLEN
Asst. Superintendent

MR. J. L. CURTIS
Principal

MR. W. M. "DOC"
WRIGHT
Assistant Principal

MR. O. W. LETTS
Counselor

MRS. L. THOMPSON
School Board
President

SCHOOL BOARD

MR. W. RHYAN
Clerk

MR. J. ARMSTRONG

MR. C. RHOTON

MR. SIMMONS

MRS. L. MEIKLE
Secretary (system)

MRS. M. SIMMONS
Secretary (system)

MRS. L. MURRY
Bookkeeper (system)

MRS. BLY
Secretary

MRS. GRIFFITH
Bookkeeper

MR. W. ARTHUR
Chorus

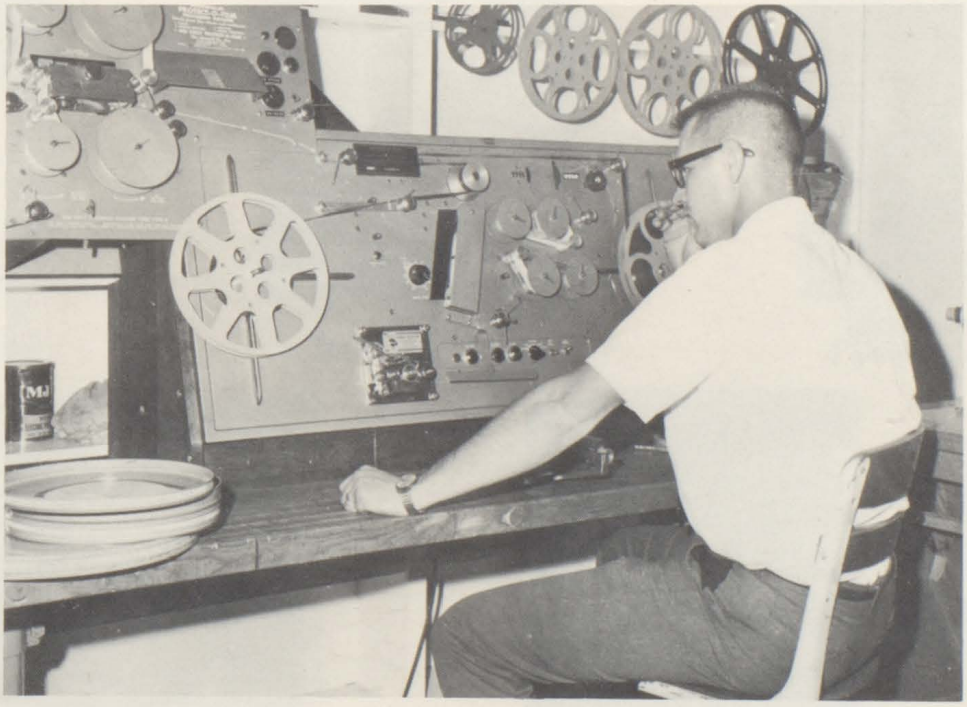

Mr. Clubbs, Director of the Audio-Visual Library, operates the rewinding machine.

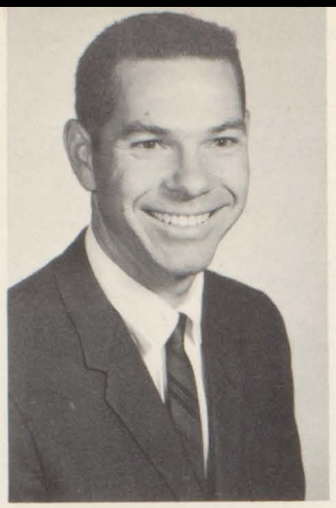

MR. BOLES
Am. Gov't, Am. Hist.,
Wld. Hist., Dr. Ed.

MR. E. R. CANFIELD
Vocational Machine Shop

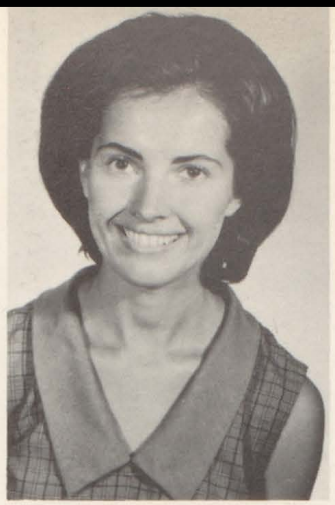

MRS. S. CLARK
Eng. III, Am. Hist.

MR. D. CONATSER
Biol. I & II, Annual

MRS. G. CRAWFORD
American History

MR. T. DOWNING
Gen. Bus., Typing I

MR. A. FRITZ
Geom., Sen. Math.,
Algebra I & II

MRS. E. GIPSON
Home Economics

MRS. C. GREENWOOD
French I & II,
English I & II

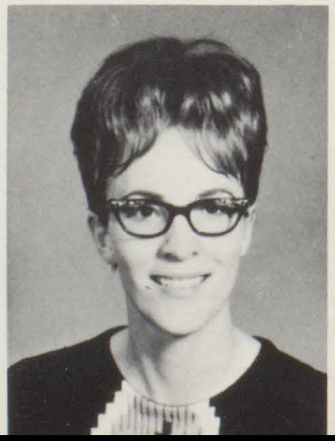

MR. A. GREER
English I

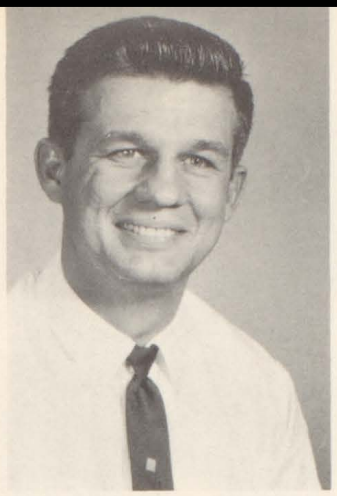

MR. S. HOWE
Eng. III, Speech

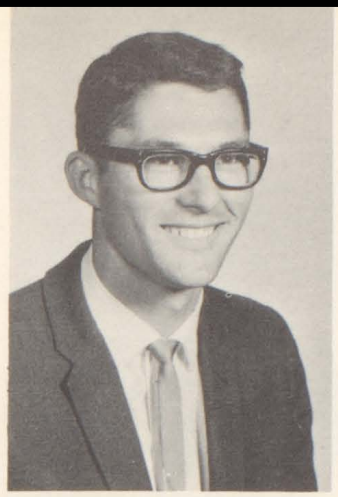

MR. C. HYSONG
Biol. I, Geom.

MRS. S. HYSONG
Health, P.E., Spec. P.E.

MRS. R. JOHNS
Basic Eng. I, Spec. Ed.

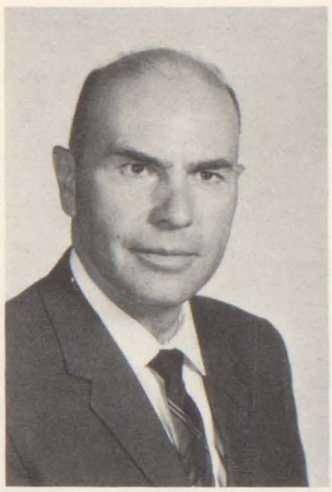

MR. M. R. KNIGHT
English II

MR. C. L. MARTIN
DECA, Bookkeeping,
Merchandising

MR. H. McARTHUR
Gen. Math.

MRS. K. McAULEY
English IV

MR. E. McINTOSH
Algebra I

MRS. A. MEIKLE
Typing I,
Shorthand I & II

MR. E. NASSER
Health & P.E.

MISS V. OARE
American Gov't.,
Social Problems

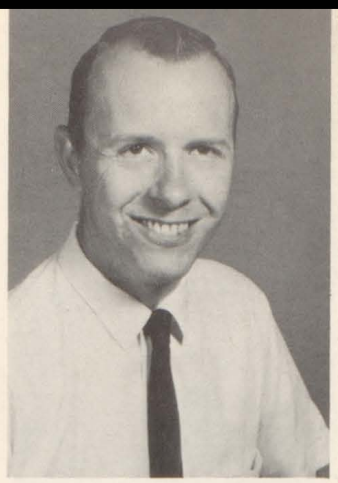

MR. T. O'KELLEY
Band & Orchestra,
Music Fund.

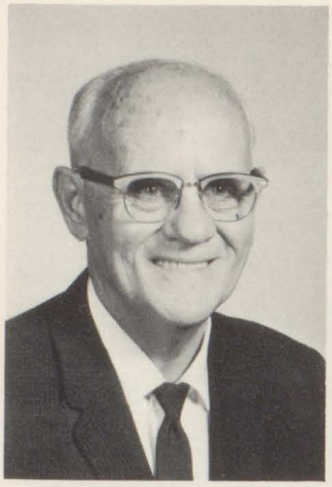

MR. G. OLMSTED
Industrial Arts,
Woodworking

MR. E. PATTERSON
Art & Mech. Drawing

MR. G. ROCKWELL
General Metals,
Drivers Ed.

MRS. P. SPINKS
Home Ec. I & II

MRS. D. STEWART
Home Ec. III & IV

MRS. D. STOTTS
Office Practice,
Typing I

MR. L. TAYLOR
Phys. Sci.,
Physics, Chem.

MR. N. WALTON
Wld. Geog., B. Barks,
Mod. Hist.

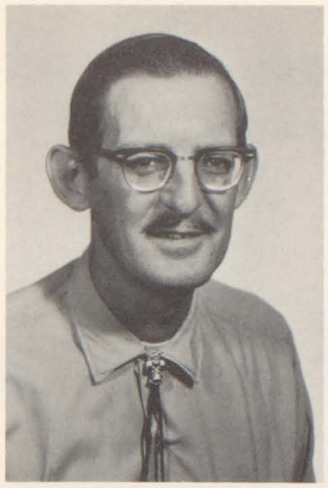

MR. O. WILLIAMS
Spanish I, II & III

MR. J. WRIGHT
Algebra I,
Pl. Geom.

TEACHERS AIDS

MRS. DUGGER
Teacher Aid

MRS. BLAND
Teacher Aid

MRS. COX
Teacher Aid

MRS. REYNOLDS
Teacher Aid

MRS. GROVE
Teacher Aid

MRS. RHYAN
Teacher Aid

MAINTENANCE

MRS. WEST
Teacher Aid

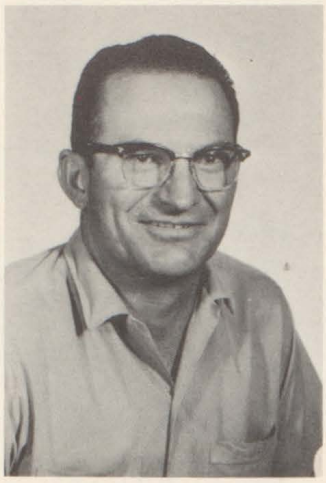

MR. DUGGER
Supt. of Maint.

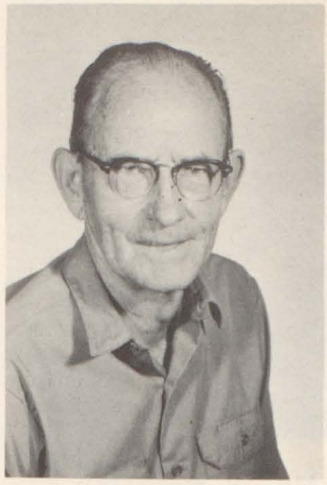

MR. CARRUTH

MRS. WYRICK
Teacher Aid

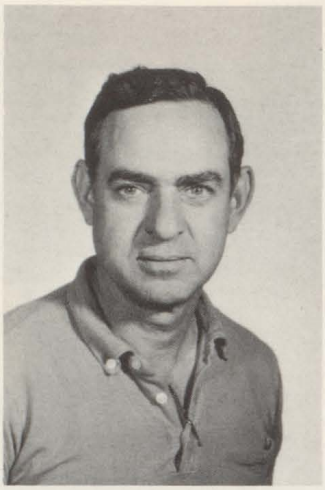

MR. OPLINGER

MR. PATTERSON

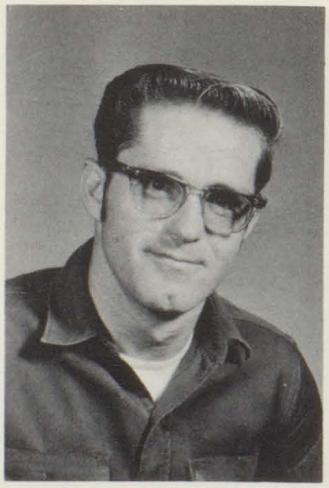

MR. L. SAWYER

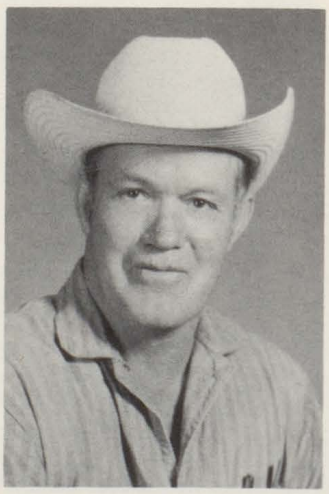

MR. A. SAWYER

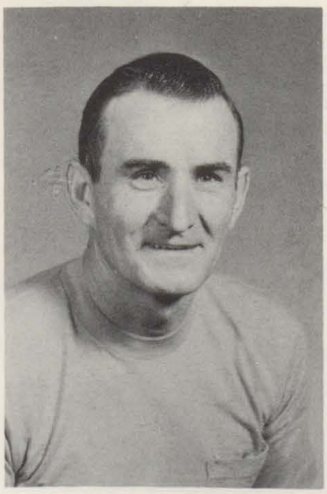

MR. RICE

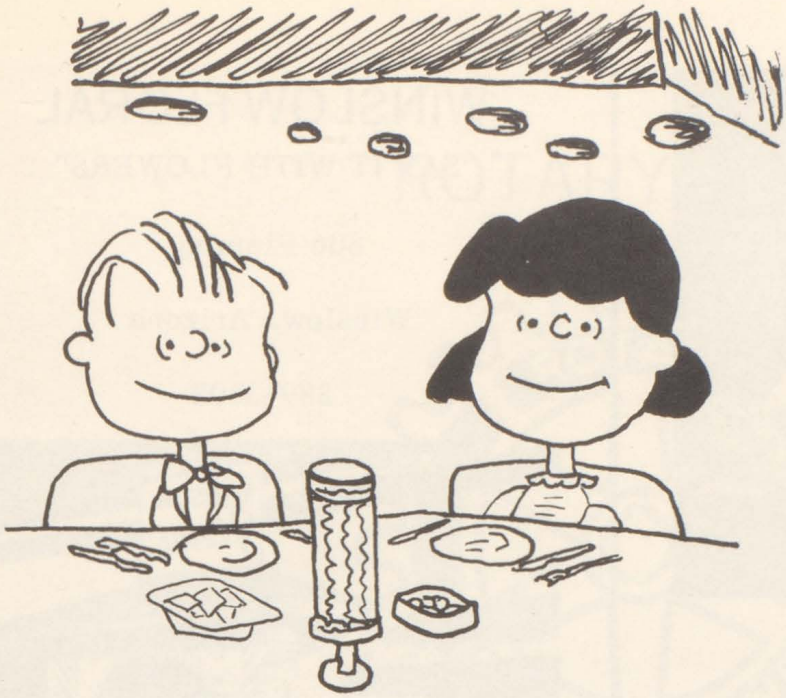

ADVERTISING

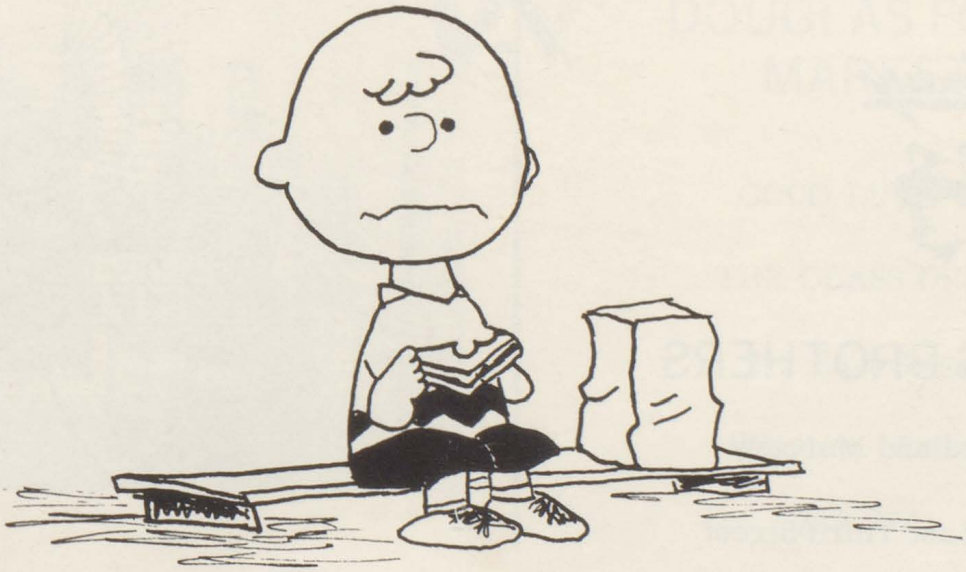

PEANUTS drawings by Cheryl Thomas with apologies to Charles M. Schulz Copyright 1950, 1952 United Feature Syndicate.

SAND N' SAGE

912 West Second Street

Winslow, Arizona

A.A.A.

Mr. and Mrs. Dick Fore

WINSLOW FLORAL

"SAY IT WITH FLOWERS"

806 Fleming

Winslow, Arizona

289-3602

HATCH RICHFIELD

1090 East Third St.

Winslow, Arizona

GENUINE Ford PARTS

FORD

Mercury

RICHFIELD

AMES BROTHERS

Ford and Mercury

1001 East Third Street

ROTARY CLUB

WINSLOW, ARIZONA

BLACK INSURANCE AGENCY

601 Kinsley Avenue

289-4371

BETTER GROCERIES at

DOUGLAS FOOD MARKET

GOOD LUCK TO

THE CLASS OF '69

212 East Second

Winslow, Arizona

289-2741

Saluting the graduating class

COCA-COLA BOTTLING COMPANY OF NORTHERN ARIZONA

BOTTLED UNDER AUTHORITY OF THE COCA-COLA COMPANY BY

CONGRATULATIONS
FROM
Doctors Beckwith & Lewis M.D.'S
HOSPITAL STAFF
at

SANTA FE MEDICAL CLINIC

SHAMROCK

Dick Anderson, Dist.

SHAMROCK

DAIRY PRODUCTS

Serving Arizona since 1922

You and the Valley Bank:

Look to your nearby Valley Bank office for friendly guidance as you enter the business world. We are vitally interested in you, for tomorrow's Arizona leaders will come from your ranks. We *want* you as a customer, and will *appreciate* your account, however small. Your banker can serve you all your life, so join the bank that offers *more*, the bank that gives you *the finest personal service in Arizona!*

VALLEY NATIONAL BANK

"Everywhere in Arizona"

Member Federal Deposit Insurance Corporation

MORE THAN 100 OFFICES • Deposits Over $1 Billion

Marston's, Inc.

... for the best in everything: School Supplies and Equipment, Athletic Equipment, School Transportation, Duplicating Supplies, Equipment and Maintenance, Office Supplies and Equipment, Theatre Equipment, Church Supplies, Sporting Goods.

just call ...

THE MARSTON SUPPLY COMPANY
3209 NORTH CENTRAL AVENUE / 279-9301

WINSLOW LAUNDRY
AND
DRY CLEANERS

309 West Second

Winslow, Arizona

BEST WISHES

from the

IMPERIAL 400 MOTEL

1221 E. Third St.

Winslow, Arizona

CONGRATULATIONS TO THE

CLASS OF 1969

from

the

GREAT WESTERN
BANK

BEST WISHES

THE MEDICAL CLINIC

George G. Bertino, M.D.

William Engvall, M.D.

L. C. McGlothin, M.D.

NORTHERN ARIZONA SHAMROCK PRODUCTS

Fred A. Bomkamp

513 Henderson or Box 910

Winslow, Arizona

SHAMROCK

GOOD LUCK!

SENIORS

from

METEOR ASSEMBLY NO. 36 RAINBOW GIRLS

CLAY'S CARPET CENTER & OLD PUEBLO CERAMICS

Corner of Williamson & 2nd

CONGRATULATIONS

SENIORS

of

'69'

Compliments of

KEY TEENS

First Christian Church

Corner of Winslow & Aspinwall

CONGRATULATIONS TO THE

CLASS OF '69'

D.H. SIMMONS, D.D.S.

METEOR CRATOR ENTERPRISES

CABLECOM-GENERAL INC.

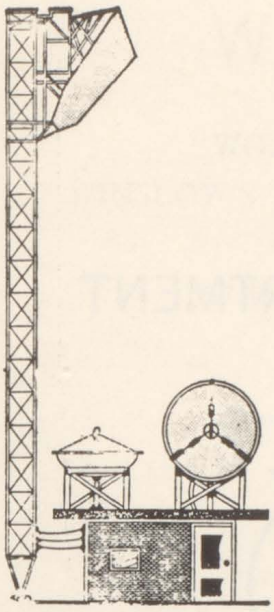

Better Television by

cable

See us at our new

location

313 Williamson

Winslow,
Arizona

WINSLOW HIGH P.T.A.

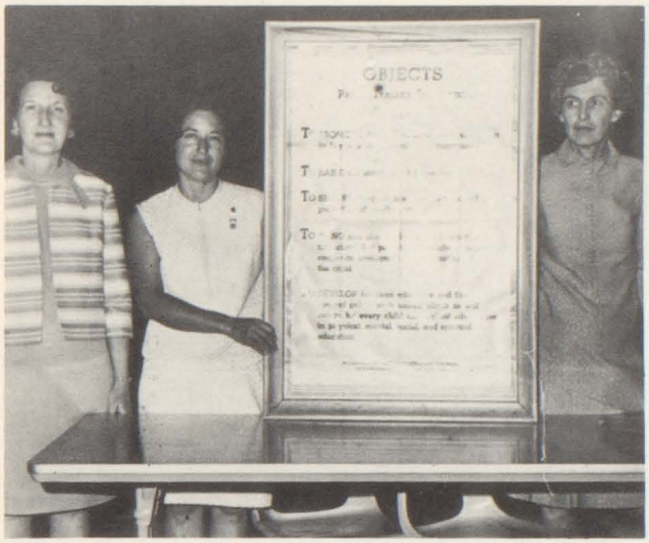

CONGRATULATIONS TO THE CLASS

OF

'69'

From

B.P.O.E. ELKS
LODGE NO. 536

SAM'S FOOD MART

FRESH FRUITS & VEGETABLES

PERSONALIZED MEAT CUTS

318-320 East Third St.

CITY OF WINSLOW

WATER DEPARTMENT

WESTERN AUTO

WHIPPLES OF WINSLOW

WINSLOW'S TEEN FASHION CENTER

107 West Third Street

Winslow, Arizona

289-4688

CONGRATULATIONS

from the

MOONLIGHT RESTAURANT

WINSLOW MAIL

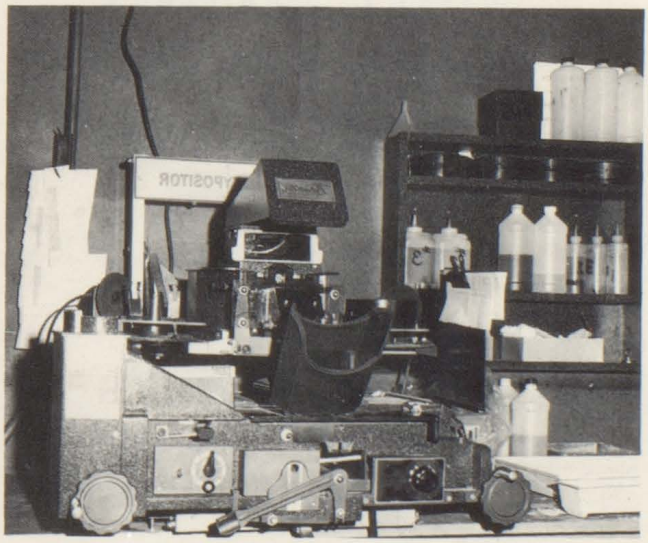

WINSLOW AUTO SUPPLY

BEST WISHES SENIORS

OF "69"

200 West Second Street

Winslow, Arizona

WAYNE L. TROUTNER'S

STORE FOR MEN

114 W. 2nd St.

Winslow, Arizona

"I'd like to open a savings account here at . . ."

WESTERN SAVINGS

KACHINA MARKET
&
JOE'S CAFE

FRESH MEAT & PRODUCE

SERVES THE BEST OF AMERICAN

AND CHINESE FOODS

STARR *Jewelers*

P. O. BOX 923 WINSLOW, ARIZONA
86047

CONGRATULATIONS TO THE

CLASS OF 1969

HOROLOGICAL INSTITUTE OF AMERICA
WASHINGTON, D.C.
CERTIFIED MASTER WATCHMAKER

Your Church is Your Strength

Attend the Church of Your Choice

JOHN P. SCOTT MORTUARY

John P. Scott, Director

MONTGOMERY WARD

CONGRATULATIONS

TO

THE CLASS

OF

'69'

WINSLOW TIRE CO.

812 East 2nd St.

Winslow, Arizona

JOHN BEAN WHEEL ALIGNMENT

U.S. ROYAL TIRES

COOPER TIRES

Frank Munroe

289-2791

U.S. Royals

DON'T YOU BE A

HIGH SCHOOL DROP-OUT

SPROUSE REITZ CO.

101 E. Third

SUPERIOR LAUNDRY

"OUR SERVICE IS SUPERIOR"

Free Pick-up & Delivery

We Give Orange Stamps

215 Williamson Ave.

289-3031

from

SEARS, ROEBUCK & COMPANY

120 East Second St.

Winslow, Arizona

CONGRATULATIONS TO THE

CLASS OF

69

from

the

FALCON RESTAURANT

DEMOS BROTHERS

CONGRATULATIONS

ROSS' DRUG

100 E. Third St.

Winslow, Arizona

289-4644

ROSS AND DORIS TYLER, OWNERS

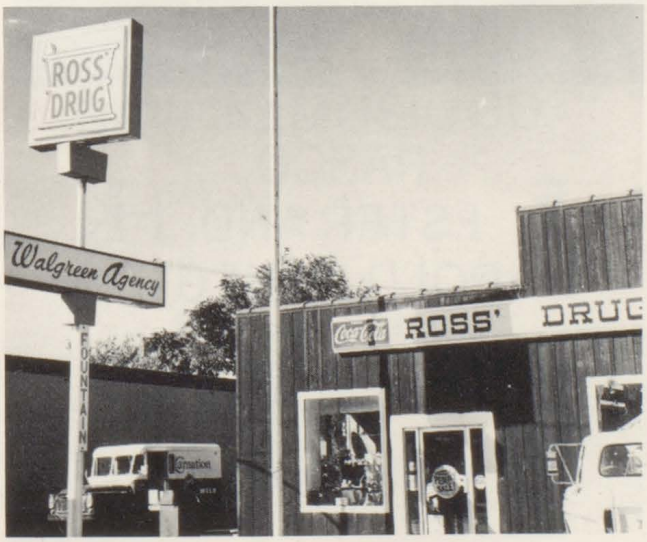

SHOE ROUND UP

218 Williamson

CONGRATULATIONS

SENIORS

FROM

PUBLIC MARKET

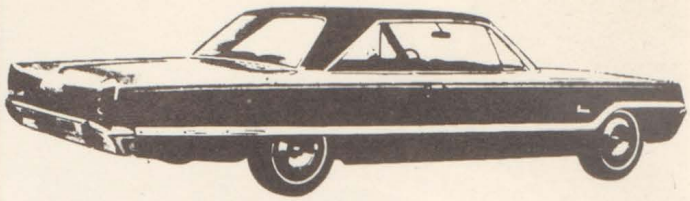

BEST WISHES FOR THE

CLASS OF '69

MARCHER MOTORS

113 East Second

Winslow, Arizona

THE BEST IN DODGE

TRUCKS AND CARS

Come and see us!

ROLL-A-BOWL

Latest AMF Equipment

All Teens Welcome

MOM & POP LOCKHART, managers

RASCO
HK ESTER AND HK
HAROLD KRUEGER

108 W. 2nd Street

Winslow, Arizona

FREDDIE'S
DRIVE IN

East on Highway 66

Minute Man

Service

WHERE TO GET IT

LARRY'S UNION
SERVICE STATION

Pick-up and Delivery

201 East Third

289-5502

Winslow, Arizona

GOOD LUCK

SENIORS

from

the

NAVAJO MUSIC CO.

111 E. 3rd

Winslow, Arizona

289-3892

REMEMBER

THE

REMINDER

GREEN'S AUTO SUPPLY

AMERICAN PARTS SYSTEM JOBBER

209 Leonard Avenue

Winslow, Arizona

Penneys

ALWAYS FIRST QUALITY

CONGRATULATIONS

to

SENIORS OF '69

102 West 2nd Street

MOREHEAD'S TRADING POST

289-4549

1805 W. Second

Winslow, Arizona

CONGRATULATIONS TO THE

CLASS OF 69

from

Bill and Exie Finch

of

ENTRE DINING ROOM

EMILY'S
HOMETOWN
BAKERY

PASTRIES OF ALL KINDS

A SNACK BAR TOO!

CONGRATULATIONS

SENIORS

WISHING YOU

A

VERY

BRIGHT FUTURE

MARIE'S BOUTIQUE

206 W. Hillview

Fabrics - Trims - Notions

THE

NEW

SOUND

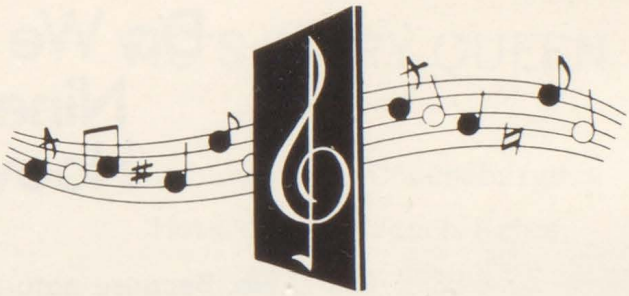

KINO

CLEAR AS A BELL

12:30 ON YOUR DIAL

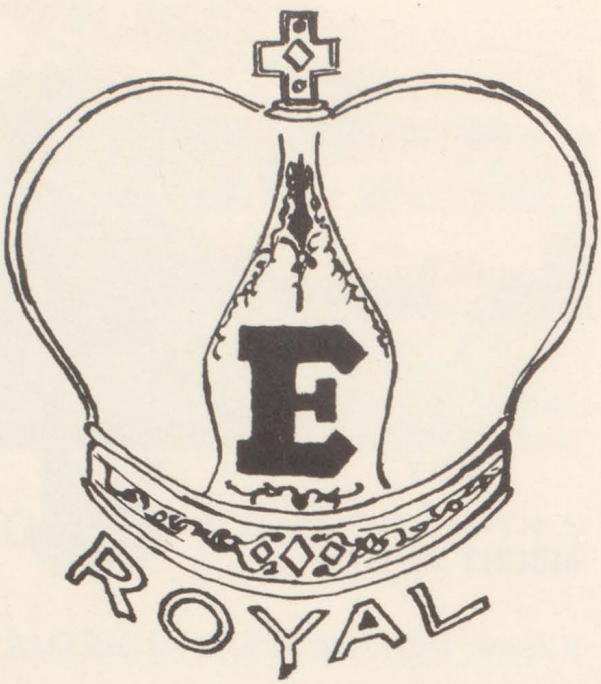

EPPIE'S UPHOLSTERY

1109 W. Second

Winslow, Arizona

H.C.
SMITH'S
TEXACO

201 West Second Street

Winslow, Arizona

Do We Really Need Nine Hundred Hoover Dams?

No. Because natural gas is with us. But it would take the power output of *more than* 900 Hoover Dams to equal the energy flowing through the nation's natural gas pipelines each day.

Over 797,000 miles of gas pipelines now criss-cross the country. Which isn't surprising when you consider that more than 28,000,000 American families are heating with gas. Not to mention those who use it for cooling, cooking, water heating and clothes drying. Or the 26,000 ways in which 168,000 industrial plants are using it.

More than a million new customers each year are turning to gas because it does these modern jobs more efficiently. More dependably. For less money. So who needs 900 Hoover Dams?

If you want the job done right ... do it with gas.

SOUTHERN UNION GAS COMPANY

COME IN

AND SEE "THE CAGE"

AT

BABBITT BROS.

CONGRATULATIONS

TO

THE

CLASS OF

1969

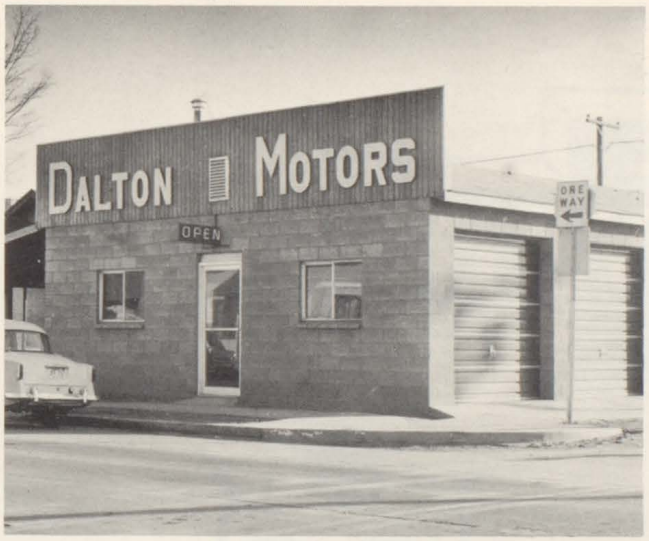

DALTON MOTORS

421 West Second

289-2241

Winslow, Arizona

VIC'S DAIRY QUEEN

Charburgers---Cheeseburgers

Hot Dogs---French Fries

Dial 289-3282

1304 East 2nd Street

Dairy Queen ™

Compliments of

CITY OF WINSLOW

FIRE DEPARTMENT

POLICE DEPARTMENT

CITY CLERK'S OFFICE

ENGINEERING DEPARTMENT

STREET DEPARTMENT

PARK DEPARTMENT

DAZE TRANSFER AND STORAGE

CONGRATULATIONS SENIORS OF '69

COMPLIMENTS OF

DR. PATE

OPTOMETRIST

BILL'S RESTAURANT

1020 W. 3rd 289-9922

FINE PLACE TO DINE

***

CHINESE & AMERICAN FOOD

CRIBB'S TV REPAIR

1521 West Third

Winslow, Arizona

CHEVROLET

BEST WISHES TO THE CLASS OF "69"

1200 E. Second Street

CAKE CHEVROLET INC.

COMPLIMENTS OF

CLARK & SON TV SERVICE

122 East 2nd

289-4151

Winslow, Arizona

OPEN 7 - 11

7 DAYS A WEEK

ALL HOLIDAYS

K

FOOD STORES

CASEY'S COLOR CENTER

BEST WISHES

to

the

CLASS OF '69'

CONGRATULATIONS TO THE

CLASS OF 1969

FROM

YOUR CULLIGAN SOFT WATER MAN

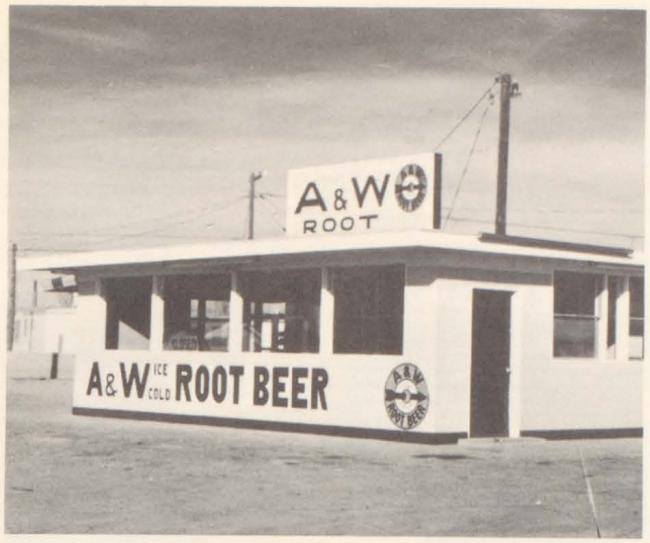

A & W
BULLDOG DRIVE-IN

1001 Williamson

WINSLOW, ARIZONA

289-3686

CONGRATULATIONS

to

SENIORS

of '69

COMPLIMENTS

BABBITTS LUMBER CO.

BAKER'S TRADING POST

West Highway 66

289-2580

CONGRATULATIONS FROM

CENTRAL DRUG CO.

289-2911

2nd and Kinsley

Winslow, Arizona

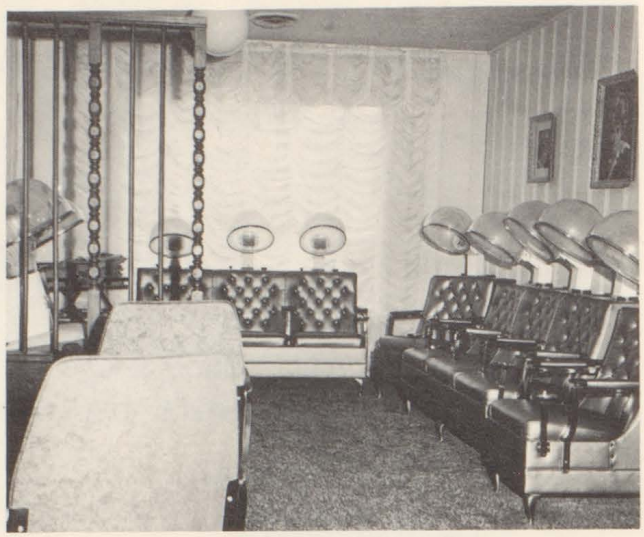

CONGRATULATIONS

SENIORS

from

BEEBE'S BEAUTY SHOP

BOYD'S FURNITURE INC.

115 West 3rd St.

WINSLOW, ARIZONA

BRUCHMAN'S CURIO

DOWNTOWN STORE

113 West Second

EAST END STORE

1220 East 3rd

YOUR Independent Insurance AGENT "SERVES YOU FIRST"

BUS MEAD INSURANCE SERVICE

412 WEST 2nd ST.

P. O. BOX 220

WINSLOW, ARIZONA

NATIONAL ASSOCIATION OF REAL ESTATE BOARDS REALTORS

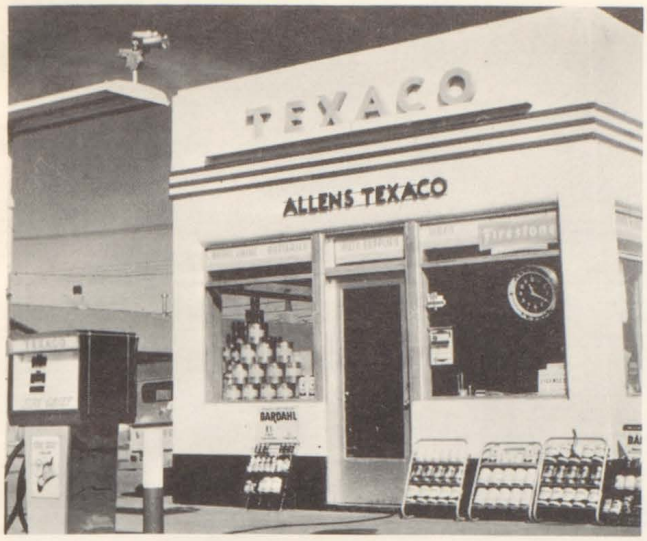

Congratulations & Best Wishes

TO CLASS OF 69

from

ALLEN'S TEXACO

ACME LUMBER

108 E. Third

WINSLOW, ARIZONA

289-2446

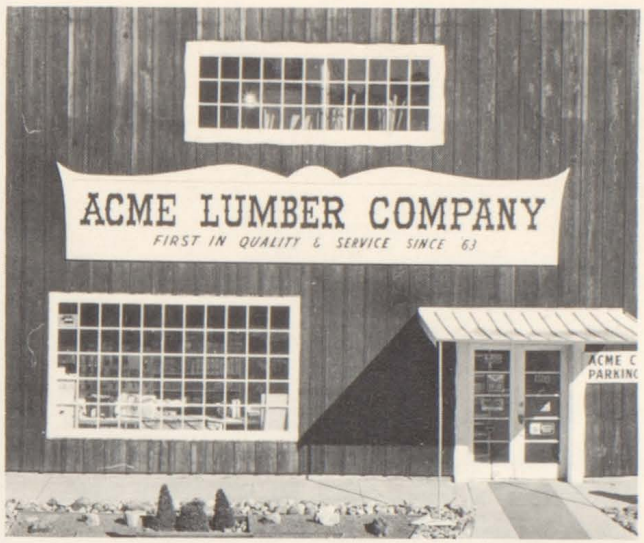

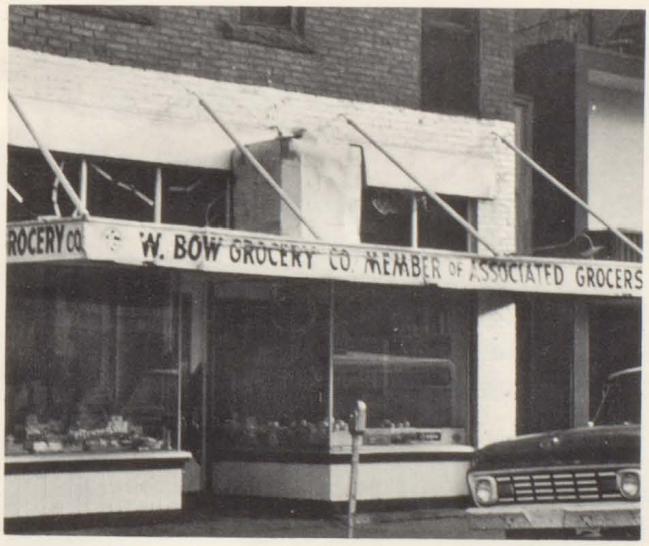

W. BOW GROCERY COMPANY

214 Kinsley Ave.

WINSLOW, ARIZONA

THE ALCAPULCO

CONGRATULATES

CLASS of 69

As the Editor of the 1969 Meteor, I have many experiences to look back upon. The year was an exciting one, as we have tried to depict in this Yearbook. It is my earnest hope that we have well represented your high school days.

In preparing our 1969 Yearbook, the annual staff has contributed many hours of hard and tedious work. Believe it or not, we met our deadlines and came through with few casualities, and some good ideas to show.

Our theme this year has been "happiness is." To an editor, happiness is an excellent Advisor. Without Mr. Conatser's supervision this annual would not exist.

To an editor, happiness is a hard working staff. I thank each of the staff members for every minute of their time spent on the annual. I extend a special thanks to Debbie Mitchell and the advertising staff for their excellent work.

Of course, a very special thanks goes to you, the students. Without you, there would not be a yearbook. It is my earnest desire that you will continue to give more support to the payment and production of the Winslow High School Meteor.

Janet Brown

Janet Brown
Editor